

Romanze

1

für Solo-Kontrabaß und Streichquartett d-Moll (T26)

Johann Matthias Sperger (1750-1812)

Herausgegeben und bearbeitet von Klaus Trumpf

Violine I

Poco Adagio sostenuto

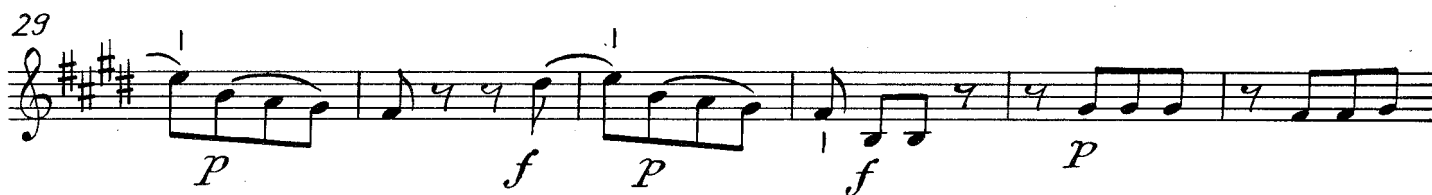
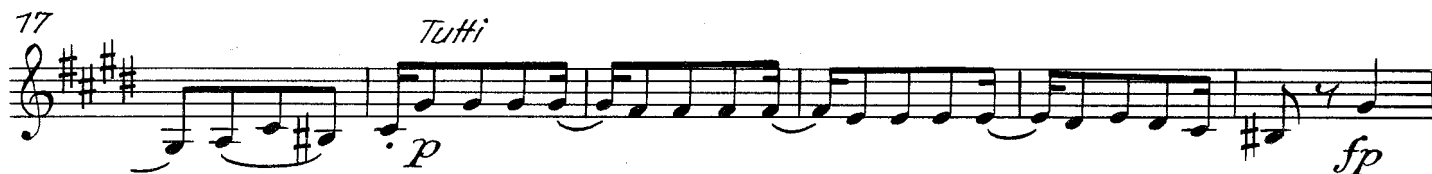

47

51

55

59

63

68

73

77

81
