

German Dance

Ludwig van Beethoven

Allegretto

mf

3

6

Fine

8

f

11

p *mf*

14

D.C. al Fine

May Song

Ludwig van Beethoven

Allegro

Duet

for Violin and Piano

Ludwig van Beethoven

Allegretto

mf

5

f

13

Fine

p *cresc* *mf* *p*

cresc *mf*

24

29

D.C. al Fine

German Dance in G

Ludwig van Beethoven

Moderato

5

8

13

16

21

24

29

f *sf* *sf* *p*

f

p

f *sf* *sf* *p*

Fine

D.C. al Fine

Ecossaise

Ludwig van Beethoven

Allegretto

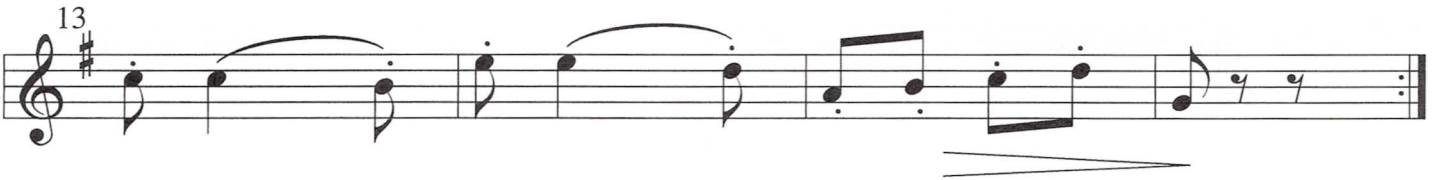
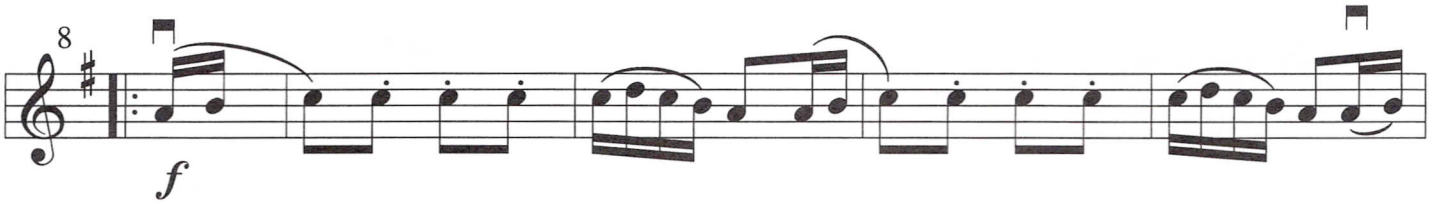
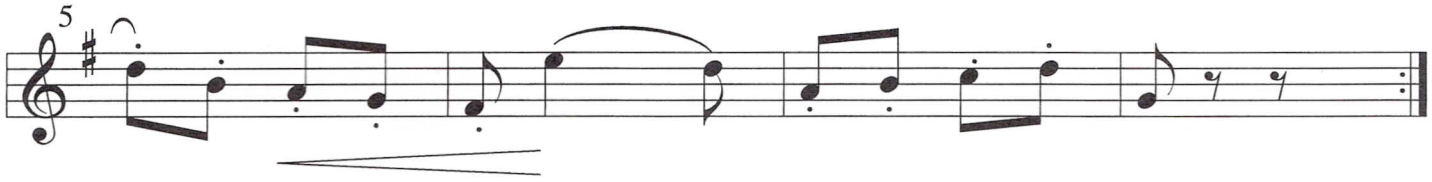

Für Elise

Ludwig van Beethoven

Poco moto

Contredance

Ludwig van Beethoven

Allegro

Menuet

Ludwig van Beethoven

Allegretto

Sonatina

Ludwig van Beethoven

Moderato

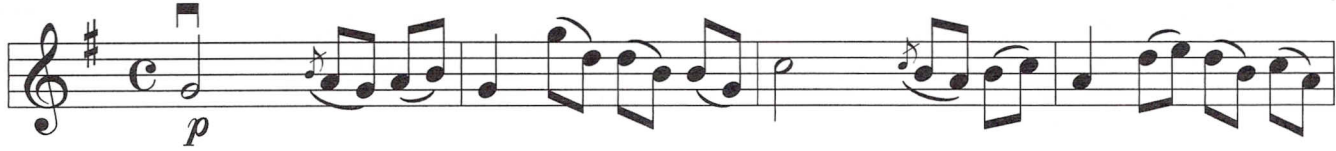

p

5
cresc *mf* *decresc*

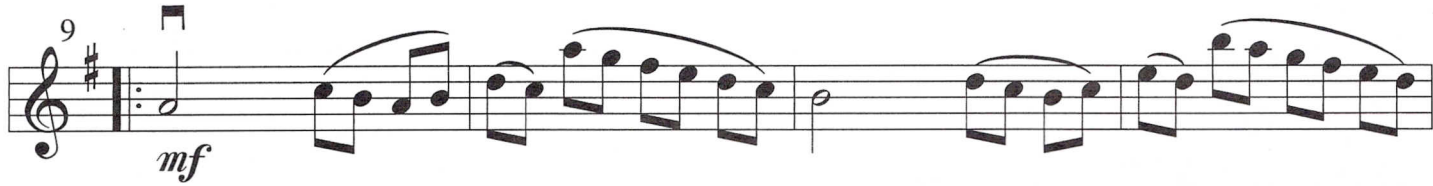

9
mf

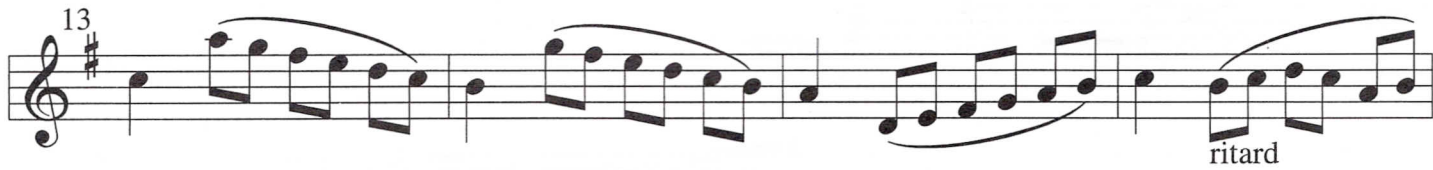

13
ritard

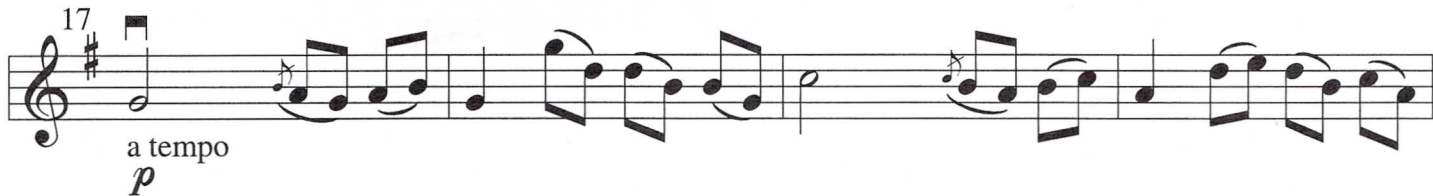

17
a tempo
p

21
cresc *mf* *decresc*

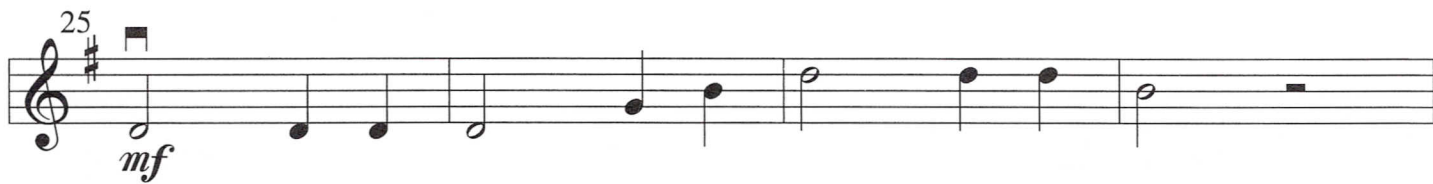

25
mf

29
p *cresc*

32
f

Note: The grace notes should sound on the beat.

Romanze

Ludwig van Beethoven

Allegretto

- Staff 1: *p* (piano), *V* (accents), *mf* (mezzo-forte).
- Staff 2: *mf* (mezzo-forte).
- Staff 3: *mf* (mezzo-forte).
- Staff 4: *cresc* (crescendo), *f* (forte), *rall e dim* (rallentando e diminuendo).
- Staff 5: *p* (piano), *a tempo* (return to tempo).
- Staff 6: *p* (piano).
- Staff 7: *cresc* (crescendo), *mf* (mezzo-forte), *cresc* (crescendo).
- Staff 8: *f* (forte).

Note: The grace notes should sound on the beat.

Military Ecossaise

Ludwig van Beethoven

Allegro

Trinklied

Ludwig van Beethoven

Allegro con brio

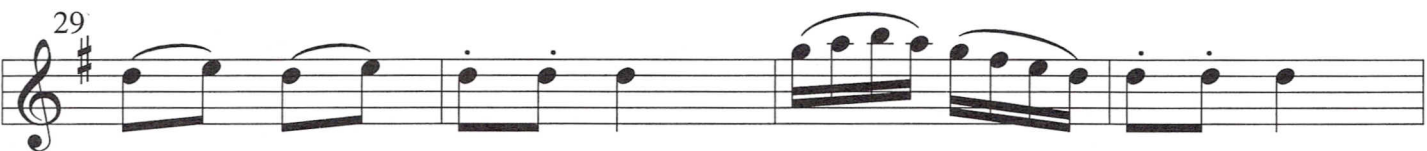
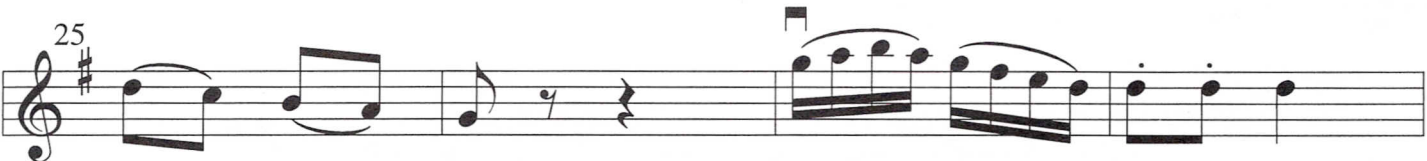
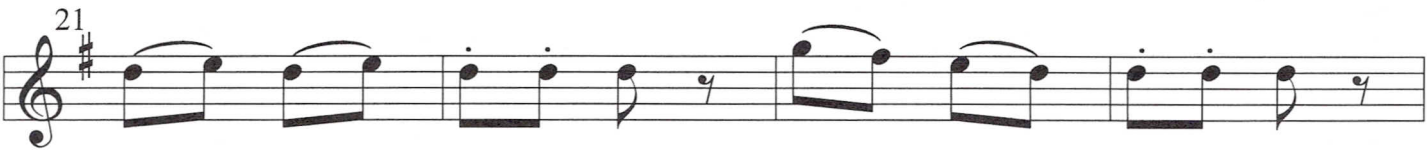
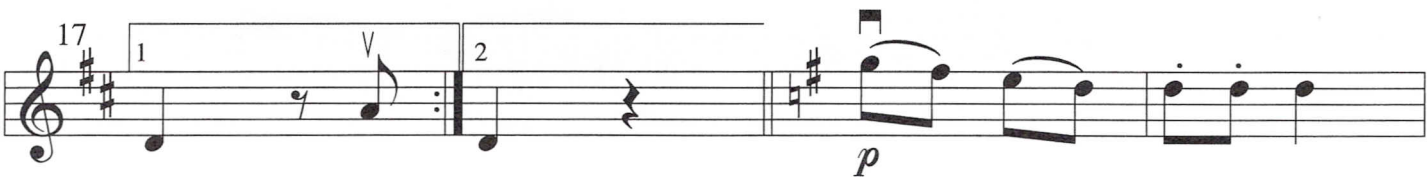
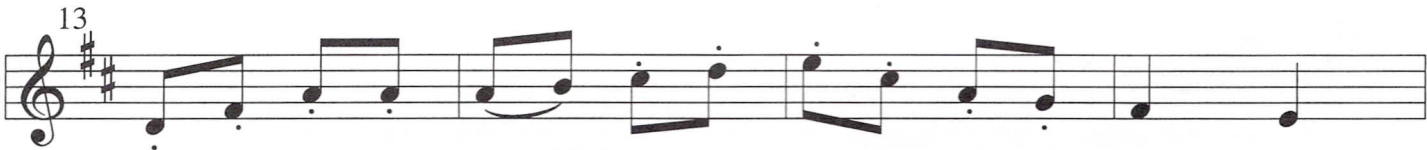
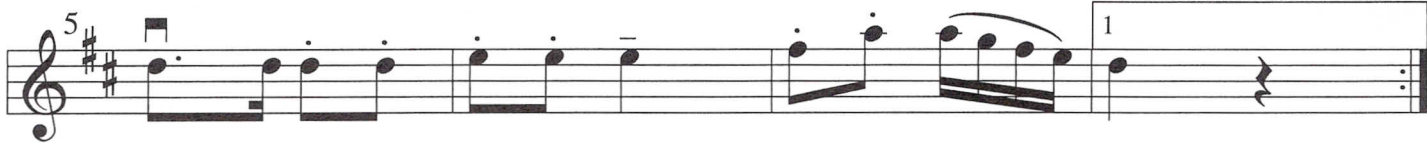
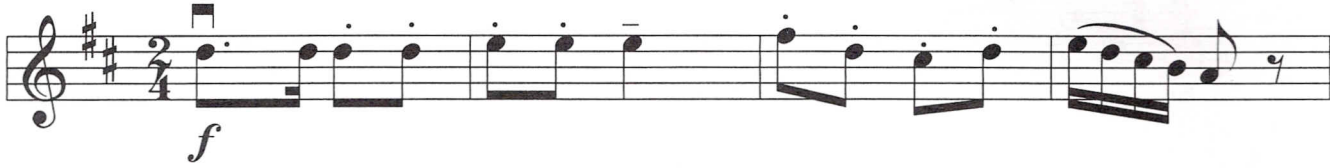

33

37

41

45

49

53

57

61

64

f

v

mel bay presents

The Student Violinist:
Beethoven

by Craig Duncan

© 1997 BY MEL BAY PUBLICATIONS, INC., PACIFIC, MO 63069.
ALL RIGHTS RESERVED. INTERNATIONAL COPYRIGHT SECURED. B.M.I. MADE AND PRINTED IN U.S.A.

Visit us on the Web at <http://www.melbay.com> — E-mail us at email@melbay.com