

Song For Ireland

Music by Mary Black

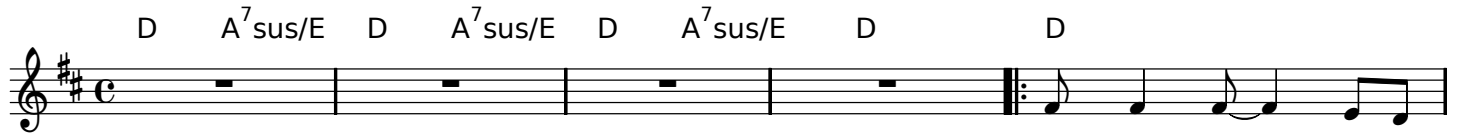

Walk - ing all _____ the
 Talk - ing all _____ the
 Drink - ing all _____ the
 Dream - ing in _____ the

day near tall tow - ers Where fal - cons build their nests_
 day with true friends_ Who try to make you stay_
 day in old pubs_ Where fidd - lers love to play_
 night I saw a land Where no man had to fight_

Sil - ver wing - ed they fly _____ They know the call_ of
 Tel - ling jok - es and news, _____ Sing - ing songs_ to
 Some - one touch - ed the bow, _____ He played a reel_ It
 Wak - ing in _____ your dawn_ I saw you cry - ing in

free - dom in their breasts _____
 pass the night a - way _____
 seemed so fine and gay _____
 the morn - - ing_ light _____

2
15

G A⁷ sus

Saw Black Head a - gainst the sky With
 Stood on Ding - le beach and cast In
 Watched the Gal - way salm - on run Like
 Ly - ing where the falc - ons fly, They

17

D Bm⁷ D/A G Asus A G Asus

twist - ed rocks that run down to the sea Liv - ing on your
 wild foam we found At - lan - tic bass -
 silv - er dancing dart - ing in the sun
 twist and turn all in your e'er blue sky

21

D Bm D/A E⁹

west - ern shore Saw sum - mer sun - sets asked for

23

Asus A G A D A Em

more I stood by your At - lan - tic sea And sang a

27

Bm⁷ G A⁷ sus D A⁷ sus/E D A⁷ sus/E Bm G[#]dim Asus A⁷

1, 2, 3 4 3

song_ for Ire - land
