

Rock, Blues, Boogie and More...

For the
Electric Guitar

By Ton Broekmeijer

BOOK I

MUZIEK
AFDELING

VT 334

Muziekuitgeverij
van Teseeling, Nijmegen

Tablature / Tablatuur

e: 1st string / snaar
 b: 2nd string / snaar
 G: 3rd string / snaar
 D: 4th string / snaar
 A: 5th string / snaar
 E: 6th string / snaar

Play the 4th string open

Speel de 4e snaar los

0

Play the 5th string on the 2nd fret

Speel de 5e snaar op de 2e fret

2

Notation Legend / Notatie uitleg

Upstroke

Opslag

Downstroke

Neerslag

Repeat previous bar

Herhaal voorgaande maat

second position

II

Left hand fingering

Linkerhand vingerzetting

mute the note by lightly touching the string with the pick hand. damp de noot en sla de snaar aan met de zijkant van de hand.

Mute

strike the 1st note and bend-up to the 2nd note. speel de 1e noot en druk deze op naar de 2e noot.

Bend-up

strike the 1st note and hammer-on the second with 3rd finger. 2e noot op met de 3e vinger. speel de 1e noot en sla de

Hammer-on

repeat the music in-between. herhaal de muziek tussen de

Repeats

strike the 1st note and slide to the 2nd note. speel de 1e noot en glij naar de 2e noot.

Slide

strike the 1st note and pull-off the 2nd note to causing the 2nd note to sound. speel de 1e noot en trek de 3e vinger weg dat de 1e noot doet klinken.

Pull-off

Variatie / Variation 1.

1. My First Blues

Triplet rhythm notation: a quarter note followed by a dotted quarter note, with a bracket and the number '3' above it, indicating a triplet.

1. 2. A E7

A E D

A D

A

3. Rockblues in A.

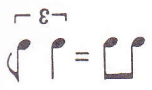

4. A Strech in E.

E

II

1

3

1

3

5. "2 - DD Rock".

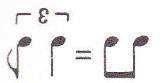

6. Once More. "Mute"

13. Patch Rock Boogie

♩ = 1/4
