

# Total Praise

(based on the recording from the Brooklyn Tabernacle Choir album "High and Lifted Up")  
www.praisecharts.com/5961

Richard Smallwood  
Arr. by Brad Henderson

Worshipfully in Halftime Feel  $\text{♩} = 100$

Chords: Cma7, G, Dm7( $\flat 5$ ), A $\flat$ , C, G, Fm $^6$

Chords: Cma7, B $\flat$ ma7, C7, F13( $\sharp 11$ ), E $\flat$ 13( $\sharp 11$ ), Gdim7, Dm7( $\flat 5$ )

Chords: C, D $^9$ , F, G $^7$ , C, F, G, B

1 Verse

Chords: C, Am, G, C, G $^7$ , D

Women Unison

Lord, will lift my

Chords: C, E, F, G $^7$ , C, E, C $\sharp$ dim7, Dm, B $\flat$ 13, A7( $\flat 9$ )

eyes to the hills,

Chords: Dm, B $\flat$ , E $^7$ , A $^7$ , C $\sharp$ , Dm, G $^7$ , C $^7$

know - - - ing my help is

Chords: F, G/F, C/E, A $\flat$ , G, G/F

com - - - ing from You.

Chords: C, E, E+, E7( $\sharp 9$ ), G/F, F, A $^7$

Your peace You give me in

33 D<sup>7</sup> C E D<sup>7</sup> F $\sharp$  B $\flat$ <sup>9</sup> Dm<sup>7</sup>( $\flat$ 5) C<sup>7</sup> E Dm<sup>7</sup>( $\flat$ 5)/C $\flat$  C<sup>7</sup> E Dm<sup>7</sup>( $\flat$ 5) F Dm<sup>7</sup>( $\flat$ 5) A $\flat$

time of the storm.

2 Chorus

37 C G C D Dm C D Dm E+<sup>7</sup> E<sup>7</sup>

You are the source of my strength.

41 Am<sup>7</sup> D<sup>9</sup> Gm<sup>7</sup> C<sup>7</sup> Fma<sup>7</sup> B $\flat$ <sup>9</sup> Dm<sup>7</sup>( $\flat$ 5) C<sup>7</sup> E Dm<sup>7</sup>( $\flat$ 5) F Dm<sup>7</sup>( $\flat$ 5) A $\flat$

You are the strength of my life.

45 C G B $\flat$  C E G<sup>7</sup> F F<sup>2</sup> D $\flat$ dim<sup>7</sup> Dm<sup>7</sup>( $\flat$ 5)

I lift my hands in to - tal

49 C G D<sup>9</sup> G Gsus G<sup>7</sup> C

praise to You.

1a Verse

53 D $\flat$  B $\flat$ m A $\flat$  D $\flat$  A $\flat$ <sup>7</sup> E $\flat$

Lord, I will lift my

57 D $\flat$  F G $\flat$  A $\flat$ <sup>7</sup> G $\flat$  D $\flat$  F D $\flat$  Ddim<sup>7</sup> E $\flat$ m C $\flat$ <sup>13</sup> B $\flat$ 7( $\flat$ 9)

eyes to the hills,

61 E $\flat$ m C $\flat$  F<sup>7</sup> B $\flat$ <sup>7</sup> D E $\flat$ m A $\flat$ <sup>7</sup> D $\flat$ <sup>7</sup>

know - - - ing my help is

65  $G^b$   $A^b$   $D^b$   $A^+$   $A^b$   $A^b$   
 $G^b$   $G^b$   $F$   $F$   $G^b$

com - - - ing from You.

69  $D^b$   $F^+$   $F^7$   $A^b$   $G^b$   $B^b7$   
 $F$   $G$   $G^b$   $G^b$   $B^b7$

Your peace You give me in

73  $E^b7$   $D^b$   $E^b7$   $C^b9$   $E^bm7(b5)$   $D^b7$   $E^bm7(b5)$   $D^b7$   $E^bm7(b5)$   
 $F$   $G^b$   $F$   $G^b$

time of the storm.

2a Chorus

77  $D^b$   $E^bm$   $D^b$   $E^bm$   $F^+7$   $F^7$   
 $A^b$   $E^b$   $E^b$   $E^b$

You are the source of my strength.

81  $B^bm7$   $E^b9$   $A^bm7$   $D^b7$   $G^bma7$   $C^b9$   $E^bm7(b5)$   $D^b7$   $E^bm7(b5)$   $E^bm7(b5)$   
 $F$   $G^b$   $A$

You are the strength of my life.

85  $D^b$   $C^b$   $D^b$   $A^b7$   $G^b2$   $Ddim7$   $E^bm7(b5)$   
 $A^b$   $D^b$   $F$   $G^b$

I lift my hands in to - tal

89  $D^b$   $E^b9$   $A^bsus$   $A^b7$   $D^b$   $E^bm7(b5)$   $D^b7$   $E^bm7(b5)$   $D^b7$   $E^bm7(b5)$   
 $A^b$   $A^b$   $F$   $G^b$   $F$   $E^bm7(b5)$

praise to You.

2nd X to Coda

D.S. al Coda

$\text{Coda}$

93

$D\flat$   $m\text{p}$   $D\flat\text{sus}$   $D\flat$   $G\flat m$   $D\flat$   $G\flat m$   $D\flat 7$   $G\flat m$   $D\flat$   $A$  -

$C\flat$   $C\flat$   $B\flat\flat$   $A\flat$   $F$

A - men! A -

98

$D\flat\text{sus}$   $D\flat$   $G\flat m$   $D\flat 7$   $G\flat m$   $D\flat 7$   $G\flat m$   $D\flat$

$C\flat$   $C\flat$   $B\flat\flat$   $A\flat$   $F$

men! A - men! A -

102

$D\flat\text{sus}$   $D\flat$   $G\flat m$   $D\flat 7$   $G\flat m$   $D\flat 7$   $G\flat m$   $D\flat$

$C\flat$   $C\flat$   $B\flat\flat$   $A\flat$   $F$

men! A - men! A -

106

$D\flat\text{sus}$   $D\flat$   $G\flat m$   $D\flat$   $G\flat m$   $D\flat 7$   $G\flat m$   $D\flat$

$C\flat$   $C\flat$   $B\flat\flat$   $A\flat$   $F$

men! A - men!

# Total Praise

(based on the recording from the Brooklyn Tabernacle Choir album "High and Lifted Up")  
www.praisecharts.com/5961

Richard Smallwood  
Arr. by Brad Henderson

Worshipfully in Halftime Feel  $\text{♩} = 100$

Chords: Cma7, G, Dm7( $\flat 5$ ), A $\flat$ , C, G, Fm6, G. Includes a *Rit.* marking.

Chords: Cma7, G, B $\flat$ ma7, A, C7, G, F13( $\sharp 11$ ), E $\flat$ 13( $\sharp 11$ ), Gdim7, D $\flat$ , Dm7( $\flat 5$ ). Includes a measure starting with a '5'.

Chords: C, G, D9, G, F, G, G7, C, F, A, G, B. Includes a measure starting with a '9'.

1 Verse

Vocal line: Lord, I will lift my  
Chords: C, Am, G, C, G7, D. Includes a measure starting with a '13'.

eyes to the hills,

C E F G<sup>7</sup> C E C $\sharp$ dim<sup>7</sup> Dm B $\flat$ 13 A<sup>7</sup>( $\flat$ 9)

17

know - - - ing my help is

Dm B $\flat$  E<sup>7</sup> A<sup>7</sup> C $\sharp$  Dm G<sup>7</sup> C<sup>7</sup>

21

com - - - ing from You.

F G F C E A $\flat$ + G F/G

25

29

*mf*

Your peace You give me in

C E E+ E7(#9) G F F A7

33

time of the storm.

D7 C E D7 F# B $\flat$ 9 Dm7( $\flat$ 5) C7 E C7 Dm7( $\flat$ 5) Dm7( $\flat$ 5) F A $\flat$

2 Chorus

37

*mf*

You are the source of my strength. You are

G C D Dm C D Dm E+7 E7 Am7 D9

42

the strength of my life. I

Gm<sup>7</sup> C<sup>7</sup> Fma<sup>7</sup> B $\flat$ <sup>9</sup> Dm<sup>7</sup>( $\flat$ 5) C<sup>7</sup> E Dm<sup>7</sup>( $\flat$ 5) F A $\flat$  Dm<sup>7</sup>( $\flat$ 5) C G

46

lift my hands in to - tal praise

B $\flat$  C G<sup>7</sup> F<sup>2</sup> C $\sharp$ dim<sup>7</sup> Dm<sup>7</sup>( $\flat$ 5) C G D<sup>9</sup>  
C E F F $\sharp$  G

50

to You. Lord,

Gsus G<sup>7</sup> C D $\flat$

1a Verse

54

I will lift my eyes

B $\flat$ m Ab D $\flat$  A $\flat$ 7/E $\flat$  D $\flat$  F

58

to the hills, know

G $\flat$  A $\flat$ 7/G $\flat$  D $\flat$ /F D $\flat$ /F Ddim7 E $\flat$ m C $\flat$ 13 B $\flat$ 7(b9) E $\flat$ m

62

ing my help is com

C $\flat$  F7 B $\flat$ 7 D E $\flat$ m A $\flat$ 7 D $\flat$ 7 G $\flat$  A $\flat$ /G $\flat$

66

ing from You. Your

D $\flat$ /F A+ A $\flat$  A $\flat$ /G $\flat$  D $\flat$ /F

70

peace You give me in time

F+ F7 A $\flat$ /G $\flat$  G $\flat$  B $\flat$ 7 E $\flat$ 7

74

of the storm.

D $\flat$ /F E $\flat$ 7/G C $\flat$ 9 E $\flat$ m7( $\flat$ 5) D $\flat$ 7/F E $\flat$ m7( $\flat$ 5)/G $\flat$  D $\flat$ 7/F E $\flat$ m7( $\flat$ 5)/G $\flat$

2a Chorus

77

You are the source of my strength.

Db Ab Eb Ebm Ebm7 F+7

81

You are the strength of my life.

Bbm7 Eb9 Abm7 Db7 Gbma7 Cb9 Ebm7(b5) Db7 Ebm7(b5) Ebm7(b5)

85

I lift my hands in to - tal

Db Ab Cb Db Ab7 Gb2 Ddim7 Ebm7(b5)

2nd X to Coda  $\text{♩}$  D.S. al Coda  $\text{♩}$

praise to You.

$D\flat$   $E\flat^9$   $A\flat$   $A\flat^9$   $A\flat$   $A\flat^7$   $D\flat$   $E\flat m7(\flat 5)$   $D\flat^7$   $E\flat m7(\flat 5)$   $D\flat^7$   $E\flat m7(\flat 5)$   
 $A\flat$   $A\flat$   $A\flat$   $A\flat$   $A\flat$   $A\flat$   $D\flat$   $F$   $G\flat$   $F$   $E\flat m7(\flat 5)$

89

$\text{♩}$  Coda

A - men! A -

A - - - - men! A - - - - men! A -

$D\flat$   $D\flat^{sus}$   $D\flat$   $G\flat m$   $D\flat$   $G\flat m$   $D\flat^7$   $G\flat m$   $D\flat$   
 $C\flat$   $C\flat$   $B\flat\flat$   $A\flat$   $F$

93

men! A - - - - - men! A -

men! A - - - - - men! A -

$D^{\flat}sus$   $D^{\flat}$   $G^{\flat}m$   $D^{\flat}7$   $G^{\flat}m$   $D^{\flat}7$   $G^{\flat}m$   $D^{\flat}$   
 $C^{\flat}$   $C^{\flat}$   $B^{\flat\flat}$   $A^{\flat}$   $F$

98

men! A - - - - - men! A -

men! A -

$D^{\flat}sus$   $D^{\flat}$   $G^{\flat}m$   $D^{\flat}7$   $G^{\flat}m$   $D^{\flat}7$   $G^{\flat}m$   $D^{\flat}$   
 $C^{\flat}$   $C^{\flat}$   $B^{\flat\flat}$   $A^{\flat}$   $F$

102

# Total Praise

(based on the recording from the Brooklyn Tabernacle Choir album "High and Lifted Up")  
www.praisecharts.com/5961

Richard Smallwood  
Arr. by Brad Henderson

Worshipfully in Halftime Feel ♩ = 100

Rit.

9 **1 Verse**

C F A G B C Am G

*mf* *p* "Lord, I will..."

15 C G<sup>7</sup> C F G<sup>7</sup> C C

D D E E E

19 C<sup>#dim7</sup> Dm B $\flat$ <sup>13</sup> A<sup>7(b9)</sup> Dm B $\flat$  E<sup>7</sup> A<sup>7</sup> C $\sharp$

23 Dm G<sup>7</sup> C<sup>7</sup> F G F C E A $\flat$ <sup>+</sup>

27 G G F C E E<sup>+</sup> E<sup>7(#9)</sup>

*mf* "Your peace..."

31 G F F A<sup>7</sup> D<sup>7</sup> C E D<sup>7</sup> F $\sharp$

35 **2 Chorus**

B $\flat$ <sup>9</sup> Dm<sup>7(b5)</sup> C<sup>7</sup> Dm<sup>7(b5)</sup> C<sup>7</sup> Dm<sup>7(b5)</sup> Dm<sup>7(b5)</sup> C G

E F E F A $\flat$  G

*mf* "You are the source..."

38

C D Dm C Dm<sup>7</sup> E+<sup>7</sup> E<sup>7</sup> Am<sup>7</sup> D<sup>9</sup> Gm<sup>7</sup> C<sup>7</sup>

43

Fma<sup>7</sup> B $\flat$ <sup>9</sup> Dm<sup>7</sup>( $\flat$ 5) C<sup>7</sup> E Dm<sup>7</sup>( $\flat$ 5) F Dm<sup>7</sup>( $\flat$ 5) A $\flat$  C G B $\flat$  C E

47

G<sup>7</sup> F F<sup>2</sup> D $\flat$ dim<sup>7</sup> Dm<sup>7</sup>( $\flat$ 5) C G D<sup>9</sup> G Gsus G<sup>7</sup>

51

1a Verse C D $\flat$  B $\flat$ m A $\flat$

*mf* "Lord, I will..."

55

D $\flat$  A $\flat$ <sup>7</sup> E $\flat$  D $\flat$  F G $\flat$  A $\flat$ <sup>7</sup> G $\flat$  D $\flat$  F D $\flat$  F

59

Ddim<sup>7</sup> E $\flat$ m C $\flat$ <sup>13</sup> B $\flat$ <sup>7</sup>( $\flat$ 9) E $\flat$ m C $\flat$  F<sup>7</sup> B $\flat$ <sup>7</sup> D

63

E $\flat$ m A $\flat$ <sup>7</sup> D $\flat$ <sup>7</sup> G $\flat$  A $\flat$  G $\flat$  D $\flat$  F A+

67

A $\flat$  A $\flat$  G $\flat$  D $\flat$  F F+ F<sup>7</sup>

*mf* "Your peace..."

71

A $\flat$  G $\flat$  G $\flat$  B $\flat$ <sup>7</sup> E $\flat$ <sup>7</sup> D $\flat$  F E $\flat$ <sup>7</sup> G

Key: C-D $\flat$

75  $C\flat^9$   $E\flat m7(\flat 5)$   $D\flat 7$   $F$   $E\flat m7(\flat 5)$   $G\flat$   $D\flat 7$   $F$   $E\flat m7(\flat 5)$   $G\flat$  **2a Chorus**  $D\flat$   $A\flat$   
 "You are the source..."

78  $D\flat$   $E\flat m$   $D\flat$   $E\flat m7$   $F+7$   $B\flat m7$   $E\flat 9$

82  $A\flat m7$   $D\flat 7$   $G\flat ma7$   $C\flat 9$   $E\flat m7(\flat 5)$   $D\flat 7$   $F$   $E\flat m7(\flat 5)$   $G\flat$   $E\flat m7(\flat 5)$   $A$   $D\flat$   $A\flat$

86  $C\flat$   $D\flat$   $A\flat 7$   $G\flat 2$   $Ddim7$   $E\flat m7(\flat 5)$   $D\flat$   $E\flat 9$   
 $D\flat$   $F$   $G\flat$   $A\flat$   $A\flat$

90 **2nd X to Coda**  $A\flat sus$   $A\flat 7$   $D\flat$   $E\flat m7(\flat 5)$   $D\flat 7$   $F$   $E\flat m7(\flat 5)$   $G\flat$   $D\flat 7$   $F$   $E\flat m7(\flat 5)$   
**D.S. al Coda**

93 **Coda**  $D\flat$   $D\flat sus$   $C\flat$   $D\flat$   $C\flat$   $G\flat m$   $B\flat\flat$   $D\flat$   $G\flat m$   $D\flat 7$   $F$   $G\flat m$

97  $D\flat$   $D\flat sus$   $C\flat$   $D\flat$   $C\flat$   $G\flat m$   $B\flat\flat$   $D\flat 7$   $A\flat$   $G\flat m$   $D\flat 7$   $F$   $G\flat m$   $D\flat 7$   $G\flat m$

101  $D\flat$   $D\flat sus$   $C\flat$   $D\flat$   $C\flat$   $G\flat m$   $B\flat\flat$   $D\flat 7$   $A\flat$   $G\flat m$   $D\flat 7$   $F$   $G\flat m$   $D\flat$

106  $D\flat sus$   $C\flat$   $D\flat$   $C\flat$   $G\flat m$   $B\flat\flat$   $D\flat$   $A\flat$   $G\flat m$   $D\flat 7$   $F$   $G\flat m$   $D\flat$   
 Rit.

# Total Praise

(based on the recording from the Brooklyn Tabernacle Choir album "High and Lifted Up")  
www.praisecharts.com/5961

Richard Smallwood  
Arr. by Brad Henderson

Worshipfully in Halftime Feel  $\text{♩} = 100$

Rit.

1 Verse

2 Chorus

C G C D Dm C Dm<sup>7</sup> E<sup>+7</sup> E<sup>7</sup>

37 *mf* "You are the source..."

Am<sup>7</sup> D<sup>9</sup> Gm<sup>7</sup> C<sup>7</sup> Fma<sup>7</sup> B<sup>b9</sup> Dm<sup>7(b5)</sup> C<sup>7</sup> E Dm<sup>7(b5)</sup> F Dm<sup>7(b5)</sup> A<sup>b</sup>

41

C G B<sup>b</sup> C C E G<sup>7</sup> F F<sup>2</sup> D<sup>b</sup>dim<sup>7</sup> Dm<sup>7(b5)</sup>

45

C G D<sup>9</sup> G Gsus G<sup>7</sup> C CAPO 1 in Db

49

1a Verse

C Am G C G<sup>7</sup> D

53 *mf* "Lord, I will..."

C E F G<sup>7</sup> F C E C E C<sup>#</sup>dim<sup>7</sup> Dm B<sup>b13</sup> A<sup>7(b9)</sup>

57

Dm B<sup>b</sup> E<sup>7</sup> A<sup>7</sup> C<sup>#</sup> Dm G<sup>7</sup> C<sup>7</sup>

61

F G F C E G<sup>#</sup> G G F

65

C E E<sup>+</sup> E<sup>7</sup> G F F A<sup>7</sup>

69 *mf* "Your peace..."

73

D<sup>7</sup> C E D<sup>7</sup> F $\sharp$  B $\flat$ <sup>9</sup> Dm<sup>7</sup>( $\flat$ 5) C<sup>7</sup> E Dm<sup>7</sup>( $\flat$ 5) F C<sup>7</sup> E Dm<sup>7</sup>( $\flat$ 5) F

2a Chorus

77 "You are the source..."

C G C D Dm C D Dm<sup>7</sup> E+<sup>7</sup>

81 Am<sup>7</sup> D<sup>9</sup> Gm<sup>7</sup> C<sup>7</sup> Fm<sup>a</sup><sup>7</sup> B $\flat$ <sup>9</sup> Dm<sup>7</sup>( $\flat$ 5) C<sup>7</sup> E Dm<sup>7</sup>( $\flat$ 5) F Dm<sup>7</sup>( $\flat$ 5) G $\sharp$

85 C G B $\flat$  C C E G<sup>7</sup> F F<sup>2</sup> C $\sharp$ dim<sup>7</sup> Dm<sup>7</sup>( $\flat$ 5)

89 C G D<sup>9</sup> G Gsus G<sup>7</sup> C Dm<sup>7</sup>( $\flat$ 5) C<sup>7</sup> E Dm<sup>7</sup>( $\flat$ 5) F C<sup>7</sup> E Dm<sup>7</sup>( $\flat$ 5)

2nd X to Coda D.S. al Coda

93 C Csus B $\flat$  C B $\flat$  Fm A $\flat$  C G Fm C<sup>7</sup> E Fm

97 C Csus B $\flat$  C B $\flat$  Fm A $\flat$  C<sup>7</sup> G Fm C<sup>7</sup> E Fm C

102 C Csus B $\flat$  C B $\flat$  Fm A $\flat$  C<sup>7</sup> G Fm C<sup>7</sup> E Fm C

106 C Csus B $\flat$  C B $\flat$  Fm A $\flat$  C G Fm C<sup>7</sup> E Fm C

Rit.

# Total Praise

(based on the recording from the Brooklyn Tabernacle Choir album "High and Lifted Up")  
www.praisecharts.com/5961

Richard Smallwood  
Arr. by Brad Henderson

Worshipfully in Halftime Feel ♩ = 100

Chords: Dm7( $\flat$ 5), C/G, Fm6, Cma7, B $\flat$ ma7, C7, F13(#11), E $\flat$ 13(#11), Gdim7, Dm7( $\flat$ 5), C/G, F/G, G7

1 Verse

Chords: C, F/A, G/B, C, C/E, E+

15

"Lord, I will..."

"Your peace..."

Chords: G/F, A7, D7, C/E, D7, B $\flat$ 9

2 Chorus

Chords: C/G, C/D, Dm7, E+7, E7, Am7, D9

37

"You are the source..."

Chords: Gm7, C7, Fma7, B $\flat$ 9, Dm7( $\flat$ 5), C7, Dm7( $\flat$ 5), Dm7( $\flat$ 5), C/G

Chords: B $\flat$ /C, C/E, G7/F, F2, C#dim7, Dm7( $\flat$ 5), C/G, Gsus, C

1a Verse

52  $D\flat$   $B\flat m$   $A\flat$   $D\flat$   $A\flat 7$   
 $E\flat$   
*mf* "Lord, I will..."

57  $D\flat$   $G\flat ma 7$   $D\flat$   $D dim 7$   $E\flat m$   $C\flat 13$   $B\flat 7 (9)$   $E\flat m$   
 $F$

62  $C\flat$   $F 7$   $B\flat 7$   $D$   $E\flat m$   $A\flat 7$   $D\flat 7$   $G\flat$   $D\flat$   $A+$   
 $F$

67  $A\flat$   $A\flat$   $D\flat$   $F+$   $F 7$   $A\flat$   $G\flat$   
 $G\flat$  *mf* "Your peace..."

72  $B\flat 7$   $E\flat 7$   $D\flat$   $E\flat 7$   $C\flat 9$   
 $F$   $G$

2a Chorus

77  $D\flat$   $E\flat m$   $D\flat$   $E\flat m 7$   $F+ 7$   $B\flat m 7$   $E\flat 9$   
 $A\flat$   $E\flat$

82  $A\flat m 7$   $D\flat 7$   $G\flat ma 7$   $C\flat 9$   $E\flat m 7 (b5)$   $D\flat 7$   $E\flat m 7 (b5)$   $E\flat m 7 (b5)$   $D\flat$   
 $F$   $G\flat$   $A$   $A\flat$

86  $C\flat$   $D\flat$   $A\flat 7$   $G\flat 2$   $D dim 7$   $E\flat m 7 (b5)$   $D\flat$   
 $D\flat$   $F$   $G\flat$   $A\flat$

90  $A\flat$ sus 2nd X to Coda  $D\flat$   $E\flat m7(\flat 5)$   $D\flat 7$   $F$   $E\flat m7(\flat 5)$   $G\flat$   $D\flat 7$   $F$   $E\flat m7(\flat 5)$  D.S. al Coda

93 Coda  $D\flat$   $D\flat$ sus  $C\flat$   $D\flat$   $C\flat$   $G\flat m$   $B\flat\flat$   $D\flat 7$   $F$   $G\flat m$   $D\flat$   $D\flat$ sus  $C\flat$

99  $G\flat m$   $D\flat 7$   $G\flat m$   $D\flat 7$   $G\flat m$   $D\flat$   $D\flat$ sus  $C\flat$   $G\flat m$   $D\flat 7$   $G\flat m$

104  $D\flat 7$   $G\flat m$   $D\flat$   $D\flat$ sus  $C\flat$   $G\flat m$   $B\flat\flat$   $D\flat 7$   $F$   $D\flat$

# Total Praise

(based on the recording from the Brooklyn Tabernacle Choir album "High and Lifted Up")

Worshipfully in Halftime Feel ♩ = 100

www.praisecharts.com/5961

Richard Smallwood  
Arr. by Brad Henderson

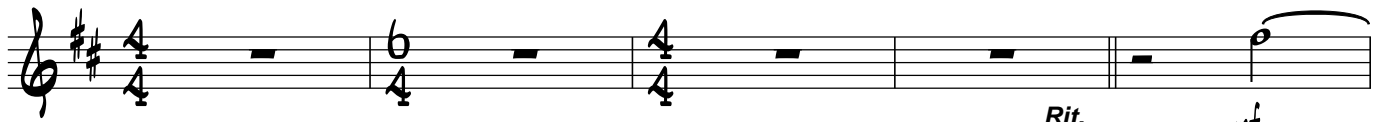

1 Verse

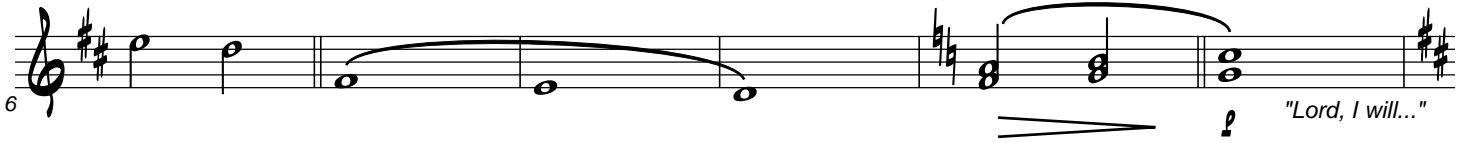

"Lord, I will..."

"Your peace..."

2 Chorus

"You are the source..."

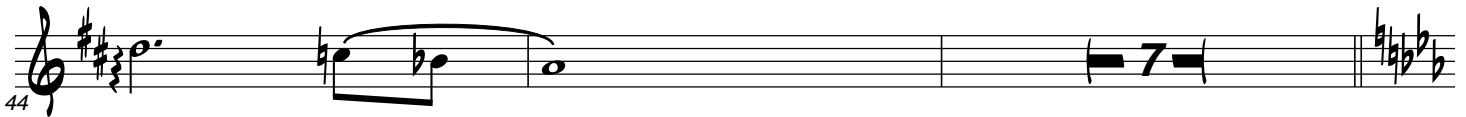
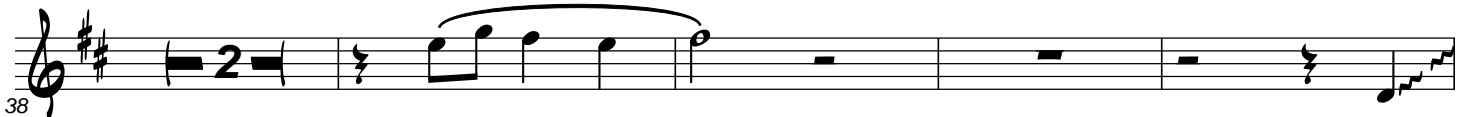

1a Verse

"Lord, I will..." "Your peace..."

2a Chorus 

77   
"You are the source..."  

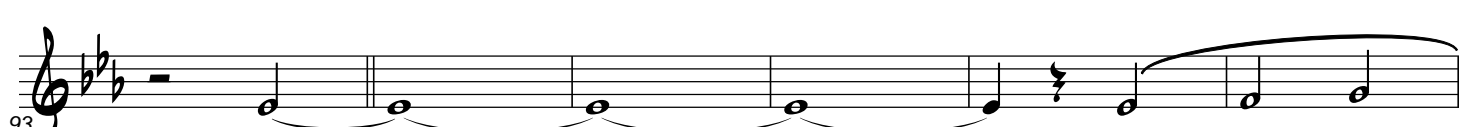
84   
2nd X to Coda  | D.S. al Coda 

 Coda  
93   
*mf*  *mf*

99   
*ff*

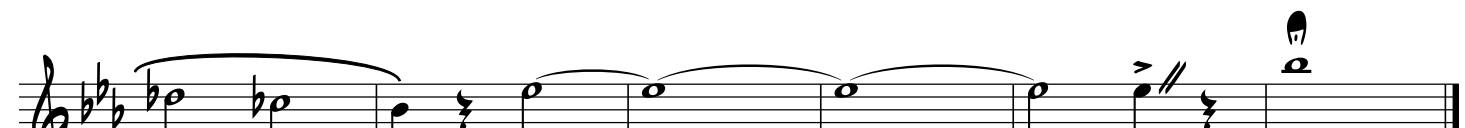
104   
*ff* *Rit.*

# Total Praise

(based on the recording from the Brooklyn Tabernacle Choir album "High and Lifted Up")  
www.praisecharts.com/5961

Richard Smallwood  
Arr. by Brad Henderson

Worshipfully in Halftime Feel  $\text{♩} = 100$

1 Verse

2 Chorus

1a Verse

2a Chorus

76 *f* "You are the source..."

82

2nd X to Coda

D.S. al Coda

86

Coda

93 *mf*

98

104 *ff* *Rit.*

# Total Praise

(based on the recording from the Brooklyn Tabernacle Choir album "High and Lifted Up")  
www.praisecharts.com/5961

Richard Smallwood  
Arr. by Brad Henderson

Worshipfully in Halftime Feel  $\text{♩} = 100$

1 Verse

2 Chorus

1a Verse

2a Chorus

Trumpet 3

Total Praise - page 2 of 2

Key: C-D $\flat$

80

2nd X to Coda

D.S. al Coda

85

93

Coda

99

105

Rit.

# Total Praise

(based on the recording from the Brooklyn Tabernacle Choir album "High and Lifted Up")  
www.praisecharts.com/5961

Richard Smallwood  
Arr. by Brad Henderson

Worshipfully in Halftime Feel  $\text{♩} = 100$

2a Chorus

74 *p* "You are the source..."

80

84 2nd X to Coda D.S. al Coda

93 Coda *mf*

97 *mf*

101 *f*

106 *Rit.*

# Total Praise

(based on the recording from the Brooklyn Tabernacle Choir album "High and Lifted Up")  
www.praisecharts.com/5961

Richard Smallwood  
Arr. by Brad Henderson

Worshipfully in Halftime Feel  $\text{♩} = 100$

1 Verse

2 Chorus

1a Verse

2a Chorus

80

85

2nd X to Coda

D.S. al Coda

93

Coda

*mf*

98

103

*Rit.*

108

# Total Praise

(based on the recording from the Brooklyn Tabernacle Choir album "High and Lifted Up")  
www.praisecharts.com/5961

Richard Smallwood  
Arr. by Brad Henderson

Worshipfully in Halftime Feel  $\text{♩} = 100$

FLUTE Solo

1 Verse

2 Chorus

1a Verse

2a Chorus

68 *mp* "Your peace..." "You are the source..."

79

85 2nd X to Coda D.S. al Coda

93 Coda *mp* *mf*

99

103 *Rit.*

# Total Praise

(based on the recording from the Brooklyn Tabernacle Choir album "High and Lifted Up")  
www.praisecharts.com/5961

Richard Smallwood  
Arr. by Brad Henderson

Worshipfully in Halftime Feel  $\text{♩} = 100$

FLUTE Solo

1 Verse

2 Chorus

1a Verse

2a Chorus 

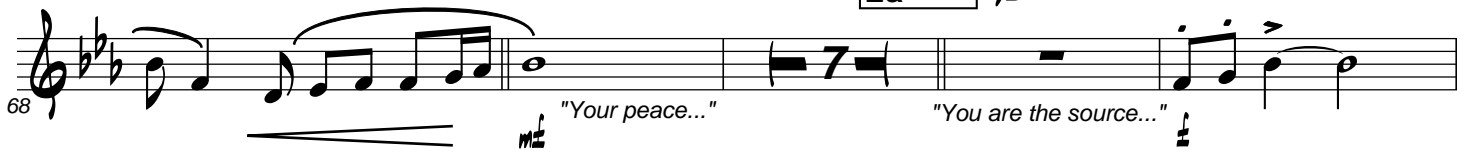
68 

79 

2nd X to Coda 

D.S. al Coda 

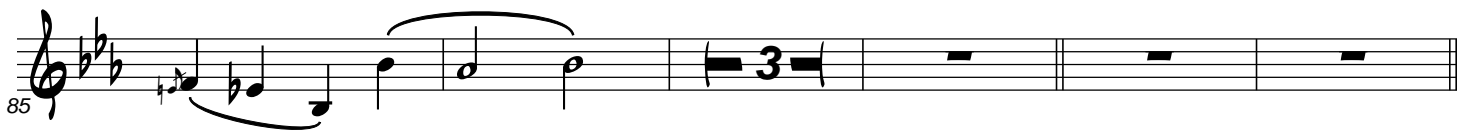
85 

 Coda

93 

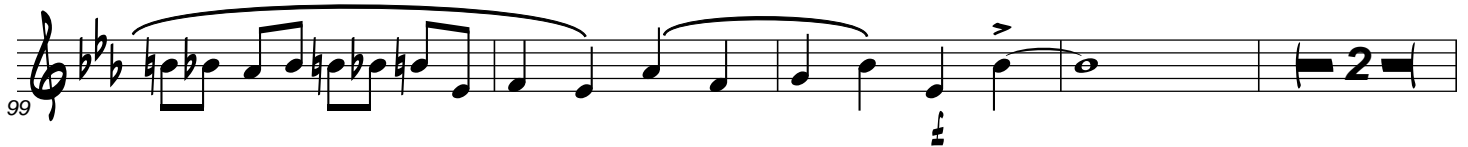
99 

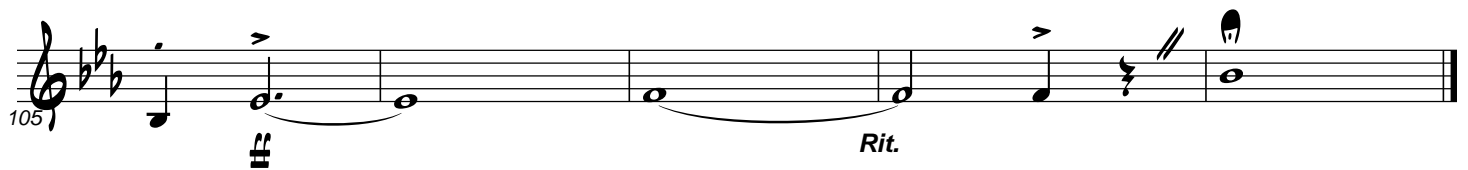
105 

# Total Praise

(based on the recording from the Brooklyn Tabernacle Choir album "High and Lifted Up")  
www.praisecharts.com/5961

Richard Smallwood  
Arr. by Brad Henderson

Worshipfully in Halftime Feel ♩ = 100

Smooth Strings

Rit.

5

1 Verse

10

"Lord, I will..."

29

"Your peace..."

2 Chorus

34

"You are the source..."

39

44

48 *tr* **1a Verse** *mf* "Lord, I will..."

54 *mf*

60

66 *mf* "Your peace..."

71

**2a Chorus** *mf* "You are the source..."

81

85

89 *mf* **2nd X to Coda** **D.S. al Coda**

⊕ Coda

93

mf mf

98

102

105

mf mf mf mf mf Rit.

# Total Praise

(based on the recording from the Brooklyn Tabernacle Choir album "High and Lifted Up")  
Worshipfully in Halftime Feel ♩ = 100 [www.praisecharts.com/5961](http://www.praisecharts.com/5961)

Richard Smallwood  
Arr. by Brad Henderson

SAT

Piano

Rhythm

E. Bs.

Tpt. 1-2

Alto Sax (Tpt. 3)

Trb. 1-2 (T. Sax 1-2)

Fl. (Ob.) 1-3 (Clar.)

Syn.

Chord symbols:  $C_{ma}^7$  G,  $B\flat_{ma}^7$  A,  $C^7$  G,  $F^{13}(\#11)$ ,  $E\flat^{13}(\#11)$ ,  $G_{dim}^7$  D $\flat$ ,  $D_{m7}(\flat 5)$

Measure numbers: 5, 6, 7, 8

Dynamic markings:  $mf$ ,  $mf$

Key signature: C-D $\flat$

SAT

Piano

Rhythm

E. Bs.

Tpt. 1-2

Alto Sax (Tpt. 3)

Trb. 1-2 (T. Sax 1-2)

Fl. (Ob.) 1-3 (Clar.)

Syn.

Chord symbols: C, D<sup>9</sup>, F, G<sup>7</sup>, C, F, G, A, B

Measure numbers: 9, 10, 11, 12

Dynamic markings: *mf*, *mp*

1 Verse

The score is arranged in a standard conductor's format. The SAT part is at the top, with lyrics: "Lord, I will lift my". The Piano part includes chords: C, Am, G, C, G<sup>7</sup>, D. The Rhythm part shows a steady beat with slashes. The E. Bs. part has rests. The Tpt. 1-2 part has rests and the instruction "Lord, I will...". The Alto Sax (Tpt. 3) part has rests. The Trb. 1-2 (T. Sax 1-2) part has rests. The Fl. (Ob.) 1-3 (Clar.) part has rests. The Syn. part has rests. The page number "13" is written above the Tpt. 1-2 staff, and "14", "15", and "16" are written above the Tpt. 1-2 staff in the subsequent measures.

SAT

eyes to the hills,

Piano

Rhythm

E. Bs.

17 18 19 20

Tpt. 1-2

Alto Sax  
(Tpt. 3)

Trb. 1-2  
(T. Sax 1-2)

Fl. (Ob.) 1-3  
(Clar.)

Syn.

SAT

know - - - - ing my help is

Dm B $\flat$  E $^7$  A $^7$  C $\sharp$  Dm G $^7$  C $^7$

Piano

Rhythm

E. Bs.

21 22 23 24

Tpt. 1-2

Alto Sax  
(Tpt. 3)

Trb. 1-2  
(T. Sax 1-2)

Fl. (Ob.) 1-3  
(Clar.)

Syn.

SAT

com - - - ing from You.

F G F C E A $\flat$  G F G

Piano

Rhythm

E. Bs.

25 26 27 28

Tpt. 1-2

Alto Sax  
(Tpt. 3)

Trb. 1-2  
(T. Sax 1-2)

Fl. (Ob.) 1-3  
(Clar.)

Syn.

*mp*

*p*

**SAT**  
Your peace You give me in

**Piano**  
E C E+ E7(#9) G F F A7

**Rhythm**  
E C E+ E7(#9) G F F A7

**E. Bs.**  
E C E+ G F A7

**Tpt. 1-2**  
29 30 31 32  
"Your peace..."

**Alto Sax (Tpt. 3)**

**Trb. 1-2 (T. Sax 1-2)**

**Fl. (Ob.) 1-3 (Clar.)**

**Syn.**

time of the storm.

D<sup>7</sup> C E D<sup>7</sup> B $\flat$ <sup>9</sup> D $\flat$ m<sup>7</sup>( $\flat$ 5) C<sup>7</sup> D $\flat$ m<sup>7</sup>( $\flat$ 5) C<sup>7</sup> D $\flat$ m<sup>7</sup>( $\flat$ 5) D $\flat$ m<sup>7</sup>( $\flat$ 5)  
E F E F A $\flat$

33 34 35 36

SAT  
Piano  
Rhythm  
E. Bs.  
Tpt. 1-2  
Alto Sax (Tpt. 3)  
Trb. 1-2 (T. Sax 1-2)  
Fl. (Ob.) 1-3 (Clar.)  
Syn.

2 Chorus

SAT

You are the source of my strength. You are

Piano

Rhythm

E. Bs.

37 38 39 40 41

Tpt. 1-2

Alto Sax (Tpt. 3)

Trb. 1-2 (T. Sax 1-2)

Fl. (Ob.) 1-3 (Clar.)

Syn.

Chord symbols: C, G, D, Dm, C, Dm, E+7, E7, Am7, D9

Lyrics: "You are the source..."

SAT

the strength of my life.

Gm<sup>7</sup> C<sup>7</sup> Fma<sup>7</sup> B $\flat$ <sup>9</sup> Dm<sup>7</sup>( $\flat$ 5) C<sup>7</sup> Dm<sup>7</sup>( $\flat$ 5) Dm<sup>7</sup>( $\flat$ 5) C G

Piano

Rhythm

E. Bs.

42 43 44 45

Tpt. 1-2

Alto Sax (Tpt. 3)

Trb. 1-2 (T. Sax 1-2)

Fl. (Ob.) 1-3 (Clar.)

Syn.

SAT  
lift my hands in to - tal praise

Piano

Rhythm

E. Bs.

46 47 48 49

Tpt. 1-2

Alto Sax  
(Tpt. 3)

Trb. 1-2  
(T. Sax 1-2)

Fl. (Ob.) 1-3  
(Clar.)

Syn.

Chord symbols: B $\flat$ , C, E, G $^7$ , F, F $^2$ , C $\sharp$ dim $^7$ , Dm $^7(\flat 5)$ , C, D $^9$ , G

Dynamic markings: *mp*

SAT

Piano

Rhythm

E. Bs.

Tpt. 1-2

Alto Sax  
(Tpt. 3)

Trb. 1-2  
(T. Sax 1-2)

Fl. (Ob.) 1-3  
(Clar.)

Syn.

to You.

Gsus G<sup>7</sup> C

50 51 52

tr

1a Verse

Lord, will lift my

53 54 55 56

"Lord, I will..."

Syn. *mf*

SAT

eyes to the hills,

Piano

Rhythm

E. Bs.

57 58 59 60

Tpt. 1-2

Alto Sax  
(Tpt. 3)

Trb. 1-2  
(T. Sax 1-2)

Fl. (Ob.) 1-3  
(Clar.)

Syn.

SAT

know - - - ing my help is

Ebm Cb F7 Bb7 D Ebm Ab7 Db7

Piano

Rhythm

E. Bs.

61 62 63 64

Tpt. 1-2

Alto Sax  
(Tpt. 3)

Trb. 1-2  
(T. Sax 1-2)

Fl. (Ob.) 1-3  
(Clar.)

Syn.

SAT  
com - ing from You.

Piano

Rhythm

E. Bs.

65 66 67 68

Tpt. 1-2

Alto Sax  
(Tpt. 3)

Trb. 1-2  
(T. Sax 1-2)

Fl. (Ob.) 1-3  
(Clar.)

Syn.

SAT

Your peace You give me in

Piano

Rhythm

E. Bs.

69 70 71 72

Tpt. 1-2

Alto Sax (Tpt. 3)

Trb. 1-2 (T. Sax 1-2)

Fl. (Ob.) 1-3 (Clar.)

Syn.

Chord symbols: D $\flat$ , F, F+, F $^7$ , A $\flat$ , G $\flat$ , B $\flat$  $^7$

Lyrics: "Your peace..."

Dynamic markings: *mf*

Key signature: C-D $\flat$

time of the storm.

$E\flat 7$   $D\flat$   $E\flat 7$   $C\flat 9$   $E\flat m 7(\flat 5)$   $D\flat 7$   $E\flat m 7(\flat 5)$   $D\flat 7$   $E\flat m 7(\flat 5)$   
 $F$   $G$   $F$   $G\flat$

$E\flat 7$   $D\flat$   $E\flat 7$   $C\flat 9$   $E\flat m 7(\flat 5)$   $D\flat 7$   $E\flat m 7(\flat 5)$   $D\flat 7$   $E\flat m 7(\flat 5)$   
 $F$   $G\flat$   $F$   $G\flat$

73 74 75 76

SAT

Piano

Rhythm

E. Bs.

Tpt. 1-2

Alto Sax  
(Tpt. 3)

Trb. 1-2  
(T. Sax 1-2)

Fl. (Ob.) 1-3  
(Clar.)

Syn.

2a Chorus

SAT

You are the strength of my life.

Piano

Rhythm

E. Bs.

81 82 83

Tpt. 1-2

Alto Sax  
(Tpt. 3)

Trb. 1-2  
(T. Sax 1-2)

Fl. (Ob.) 1-3  
(Clar.)

Syn.

Detailed description of the musical score: The score is for a conductor's part, featuring SAT, Piano, Rhythm, E. Bs., Tpt. 1-2, Alto Sax (Tpt. 3), Trb. 1-2 (T. Sax 1-2), Fl. (Ob.) 1-3 (Clar.), and Syn. The key signature is C-D $\flat$ . The SAT part has lyrics: "You are the strength of my life." The Piano part provides harmonic support with chords: Bbm7, Eb9, Abm7, Db7, Gbma7, Cb9. The Rhythm part has a steady beat. The E. Bs. part has a melodic line. The Tpt. 1-2, Alto Sax, and Trb. 1-2 parts have rests in measures 81 and 82, and enter in measure 83. The Fl. (Ob.) 1-3 and Syn. parts have melodic lines throughout. Measure numbers 81, 82, and 83 are indicated below the E. Bs. staff.

SAT

Piano

Rhythm

E. Bs.

Tpt. 1-2

Alto Sax  
(Tpt. 3)

Trb. 1-2  
(T. Sax 1-2)

Fl. (Ob.) 1-3  
(Clar.)

Syn.

*I lift my hands in*

$E\flat m 7(\flat 5)$   $D\flat 7$   $E\flat m 7(\flat 5)$   $E\flat m 7(\flat 5)$   $D\flat$   $C\flat$   $D\flat$   $F$   $A\flat$   $G\flat$   $G\flat^2$

$C\flat^9$   $E\flat m 7(\flat 5)$   $D\flat 7$   $E\flat m 7(\flat 5)$   $E\flat m 7(\flat 5)$   $D\flat$   $C\flat$   $D\flat$   $A\flat 7$   $G\flat$   $G\flat^2$

$E\flat m 7(\flat 5)$   $D\flat 7$   $E\flat m 7(\flat 5)$   $E\flat m 7(\flat 5)$   $D\flat$   $C\flat$   $D\flat$   $A\flat 7$   $G\flat$   $G\flat^2$

84 85 86 87

2nd X to Coda

**SAT**  
to - - - tal praise to  
Ddim<sup>7</sup> E $\flat$ m<sup>7</sup>( $\flat$ 5) D $\flat$  A $\flat$  E $\flat$ <sup>9</sup> A $\flat$  A $\flat$ sus A $\flat$ <sup>7</sup>

**Piano**

**Rhythm**  
Ddim<sup>7</sup> E $\flat$ m<sup>7</sup>( $\flat$ 5) D $\flat$  A $\flat$  E $\flat$ <sup>9</sup> A $\flat$  A $\flat$ sus A $\flat$ <sup>7</sup>

**E. Bs.**  
Ddim<sup>7</sup> E $\flat$ m<sup>7</sup>( $\flat$ 5) D $\flat$  A $\flat$  A $\flat$ sus

**88 89 90**

**Tpt. 1-2**

**Alto Sax (Tpt. 3)**

**Trb. 1-2 (T. Sax 1-2)**

**Fl. (Ob.) 1-3 (Clar.)**

**Syn.**

D.S. al Coda

**Coda** *mf*

SAT

A - men! A -

Piano

Rhythm

E. Bs.

93 94 95 96 97

Tpt. 1-2

Alto Sax (Tpt. 3)

Trb. 1-2 (T. Sax 1-2)

Fl. (Ob.) 1-3 (Clar.)

Syn.

men!

$D^{\flat} \text{ sus}$   
 $C^{\flat}$

$D^{\flat}$   
 $C^{\flat}$

$G^{\flat} \text{ m}$   
 $B^{\flat\flat}$

$D^{\flat} 7$   
 $A^{\flat}$

$G^{\flat} \text{ m}$

$D^{\flat} 7$   
 $F$

$G^{\flat} \text{ m}$

men!

$D^{\flat}$   
 $A$

$D^{\flat} \text{ sus}$   
 $C^{\flat}$

$D^{\flat}$   
 $C^{\flat}$

$G^{\flat} \text{ m}$   
 $B^{\flat\flat}$

$D^{\flat} 7$   
 $A^{\flat}$

$G^{\flat} \text{ m}$

$D^{\flat} 7$   
 $F$

$G^{\flat} \text{ m}$

$D^{\flat}$

98

99

100

101

SAT

Piano

Rhythm

E. Bs.

Tpt. 1-2

Alto Sax  
(Tpt. 3)

Trb. 1-2  
(T. Sax 1-2)

Fl. (Ob.) 1-3  
(Clar.)

Syn.

SAT

men! A - - - - - men! A -

Piano

Rhythm

E. Bs.

102 103 104 105

Tpt. 1-2

Alto Sax (Tpt. 3)

Trb. 1-2 (T. Sax 1-2)

Fl. (Ob.) 1-3 (Clar.)

Syn.

Chord symbols:  $D^{\flat}sus$ ,  $C^{\flat}$ ,  $D^{\flat}$ ,  $C^{\flat}$ ,  $G^{\flat}m$ ,  $B^{\flat\flat}$ ,  $D^{\flat 7}$ ,  $A^{\flat}$ ,  $G^{\flat}m$ ,  $D^{\flat 7}$ ,  $F$ ,  $G^{\flat}m$ ,  $D^{\flat}$ ,  $A$

men! sus men! Rit. - - - - - men!

$D^{\flat}$  sus  $D^{\flat}$   $G^{\flat}m$  A  $D^{\flat}$   $G^{\flat}m$   $D^{\flat}7$   $G^{\flat}m$   $D^{\flat}$   
C $\flat$  C $\flat$  B $\flat\flat$  A $\flat$  F

$D^{\flat}$  sus  $D^{\flat}$   $G^{\flat}m$   $D^{\flat}$   $G^{\flat}m$   $D^{\flat}7$   $G^{\flat}m$   $D^{\flat}$   
C $\flat$  C $\flat$  B $\flat\flat$  A $\flat$  F

$D^{\flat}$  sus  $G^{\flat}m$   $D^{\flat}7$   $D^{\flat}$   
C $\flat$  B $\flat\flat$  F

106 107 108 109

SAT

Piano

Rhythm

E. Bs.

Tpt. 1-2

Alto Sax  
(Tpt. 3)

Trb. 1-2  
(T. Sax 1-2)

Fl. (Ob.) 1-3  
(Clar.)

Syn.

# Total Praise

(based on the recording from the Brooklyn Tabernacle Choir album "High and Lifted Up")  
www.praisecharts.com/5961

Richard Smallwood  
Arr. by Brad Henderson

Worshipfully in Halftime Feel  $\text{♩} = 100$

Chords: B $\flat$ ma7, F, Cm7( $\flat$ 5), G $\flat$ , B $\flat$ , E $\flat$ m6

Chords: B $\flat$ ma7, A $\flat$ ma7, B $\flat$ 7, E $\flat$ 13(#11), D $\flat$ 13(#11), Fdim7, Cm7( $\flat$ 5)

Chords: B $\flat$ , C9, E $\flat$ , F7, B $\flat$ , E $\flat$ , F, A

1 Verse

Chords: B $\flat$ , Gm, F, B $\flat$ , F7, C

Chords: B $\flat$ , D, E $\flat$ , F7, E $\flat$ , B $\flat$ , D, B $\flat$ , D, Bdim7, Cm, A $\flat$ 13, G7( $\flat$ 9)

Chords: Cm, A $\flat$ , D7, G7, B, Cm, F7, B $\flat$ 7

Chords: E $\flat$ , F, E $\flat$ , B $\flat$ , D, G $\flat$ , F, F, E $\flat$

Chords: B $\flat$ , D, D+, D7(#9), F, E $\flat$ , E $\flat$ , G7

Lead Sheet (SAT)

Key: Bb-B

33  $C^7$   $B\flat$   $C^7$   $A\flat^9$   $Cm^7(\flat 5)$   $B\flat^7$   $Cm^7(\flat 5)/B\flat$   $B\flat^7$   $Cm^7(\flat 5)$   $Cm^7(\flat 5)$

$D$   $E$   $D$   $E\flat$   $G\flat$

time of the storm.

2 Chorus

37  $B\flat$   $B\flat$   $Cm$   $B\flat$   $Cm$   $D+7$   $D^7$

$F$   $C$   $C$   $C$

You are the source of my strength.

41  $Gm^7$   $C^9$   $Fm^7$   $B\flat^7$   $E\flat ma^7$   $A\flat^9$   $Cm^7(\flat 5)$   $B\flat^7$   $Cm^7(\flat 5)$   $Cm^7(\flat 5)$

$D$   $E\flat$   $G\flat$

You are the strength of my life.

45  $B\flat$   $A\flat$   $B\flat$   $F^7$   $E\flat^2$   $Bdim^7$   $Cm^7(\flat 5)$

$F$   $B\flat$   $D$   $E\flat$   $E\flat$   $D$   $E\flat$

I lift my hands in to - tal

49  $B\flat$   $C^9$   $Fsus$   $F^7$   $B\flat$

$F$   $F$

praise to You.

1a Verse

53  $B$   $G\sharp m$   $F\sharp$   $B$   $F\sharp^7$   $C\sharp$

Lord, I will lift my

57  $B$   $E$   $F\sharp^7$   $B$   $B$   $Cdim^7$   $C\sharp m$   $A^{13}$   $G\sharp^7(\flat 9)$

$D\sharp$   $E$   $D\sharp$   $D\sharp$

eyes to the hills,

61  $C\sharp m$   $A$   $D\sharp^7$   $G\sharp^7$   $B\sharp$   $C\sharp m$   $F\sharp^7$   $B^7$

know - - - ing my help is

65 E F# E B D# F# F# F# E  
com - - - ing from You.

69 B D# D# D#7 F# E E G#7  
Your peace You give me in  
C#7 B C#7 A9 C#m7(b5) B7 C#m7(b5) B7 C#m7(b5)  
D# E D# E

73 time of the storm.

2a Chorus

77 B F# B C# C#m B C# C#m D#7 D#7  
You are the source of my strength.

81 G#m7 C#9 F#m7 B7 Ema7 A9 C#m7(b5) B7 C#m7(b5) C#m7(b5)  
D# E F#  
You are the strength of my life.

85 B F# A B F#7 E2 B#dim7 C#m7(b5)  
I lift my hands in to - tal

2nd X to Coda

D.S. al Coda

89 B C#9 F#sus F#7 B C#m7(b5) B7 C#m7(b5) B7 C#m7(b5)  
D# E D# C#m7(b5)  
praise to You.

♣ Coda

93

B *mf* B<sup>sus</sup> B Em B<sup>7</sup> Em B A -

A A A G F# D# A -

A - men! A -

98

B<sup>sus</sup> B Em B<sup>7</sup> Em B

A A G F# D# A - men!

men! A - men! A -

102

B<sup>sus</sup> B Em B<sup>7</sup> Em B

A A G F# D# A -

men! A - men! A -

106

B<sup>sus</sup> B Em B Em B

A A G F# D# A -

men! men! A - men!

# Total Praise

(based on the recording from the Brooklyn Tabernacle Choir album "High and Lifted Up")  
www.praisecharts.com/5961

Richard Smallwood  
Arr. by Brad Henderson

Worshipfully in Halftime Feel ♩ = 100

Chords: B $\flat$ ma7, F, Cm7(b5), G $\flat$ , B $\flat$ , E $\flat$ m6, F, F. Includes a *Rit.* marking.

Chords: B $\flat$ ma7, F, A $\flat$ ma7, G, B $\flat$ 7, F, E $\flat$ 13(#11), D $\flat$ 13(#11), Fdim7, C $\flat$ , Cm7(b5).

Chords: B $\flat$ , F, C $\flat$ 9, F, E $\flat$ , F, F7, B $\flat$ , E $\flat$ , G, F, A.

1 Verse

Vocal line: Lord, will lift my  
Chords: B $\flat$ , Gm, F, B $\flat$ , F7, C.

eyes to the hills,

$B\flat$  D  $E\flat$   $F7$   $E\flat$   $B\flat$   $B\flat$   $Bdim^7$  Cm  $A\flat^{13}$   $G7(\flat 9)$

know - - - ing my help is

Cm  $A\flat$   $D^7$   $G^7$   $\bar{B}$  Cm  $F^7$   $B\flat^7$

com - - - ing from You.

$E\flat$   $F$   $E\flat$   $B\flat$   $D$   $G\flat+$   $F$   $F$   $E\flat$

29

*mp*

Your peace You give me in

*mp*

B $\flat$  D D $+$  D7(#9) F E $\flat$  G7

33

*mp*

time of the storm.

C7 B $\flat$  C7 A $\flat$ 9 Cm7(b5) B $\flat$ 7 D B $\flat$ 7 Cm7(b5) Cm7(b5) D E $\flat$  G $\flat$

Cm7(b5)  
A

37

2 Chorus

*mf*

You are the source of my strength. You are

B $\flat$  F B $\flat$  Cm B $\flat$  Cm D+7 D7 Gm7 C9

42

the strength of my life.

Fm<sup>7</sup> B $\flat$ <sup>7</sup> E $\flat$ ma<sup>7</sup> A $\flat$ <sup>9</sup> Cm<sup>7</sup>( $\flat$ 5) D E $\flat$  G $\flat$  F

46

lift my hands in to - tal praise

A $\flat$  B $\flat$  F<sup>7</sup> E $\flat$ <sup>2</sup> Bdim<sup>7</sup> Cm<sup>7</sup>( $\flat$ 5) B $\flat$  F

50

1a Verse

to You. Lord,

Fsus F<sup>7</sup> B $\flat$  B

54

will lift my eyes

G#m F# B F#7 C#7 B D#7

58

to the hills, know

E F#7 E B D# B B#dim7 C#m A13 G#7(b9) C#m

62

ing my help is com

A D#7 G#7 B# C#m F#7 B7 E F#7

ing from You. Your

B D# F# F# B D#

66

peace You give me in time

D# D#7 F# E G#7 C#7

70

of the storm.

B C#7 A<sup>9</sup> C#m7(b5) B7 C#m7(b5) B7 C#m7(b5)

D# E# A<sup>9</sup> D# E D# E

74

2a Chorus 

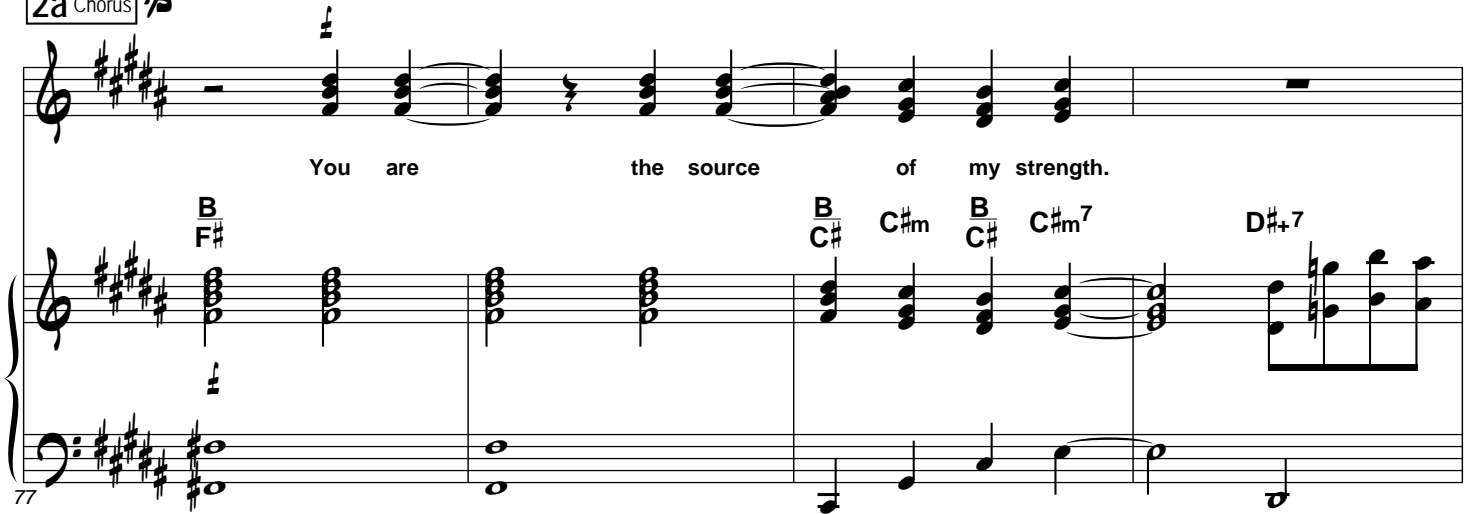

77

You are the source of my strength.

Chords: B $\sharp$ , F $\sharp$ , B, C $\sharp$ , C $\sharp$ m, B, C $\sharp$ m<sup>7</sup>, D $\sharp$ <sup>7</sup>

81

You are the strength of my life.

Chords: G $\sharp$ m<sup>7</sup>, C $\sharp$ <sup>9</sup>, F $\sharp$ m<sup>7</sup>, B<sup>7</sup>, E $\sharp$ m<sup>7</sup>, A<sup>9</sup>, C $\sharp$ m<sup>7</sup>( $\flat$ 5), B<sup>7</sup>, C $\sharp$ m<sup>7</sup>( $\flat$ 5), C $\sharp$ m<sup>7</sup>( $\flat$ 5), D $\sharp$ , E, G

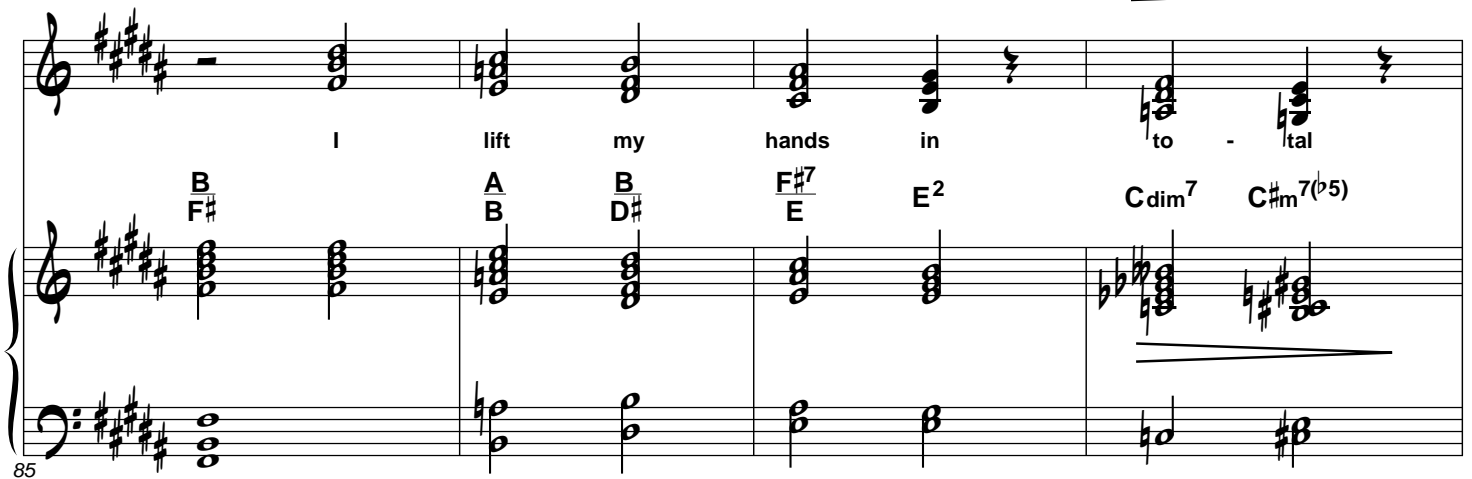

85

I lift my hands in to - tal

Chords: B, F $\sharp$ , A, B, B, D $\sharp$ , F $\sharp$ <sup>7</sup>, E, E<sup>2</sup>, Cdim<sup>7</sup>, C $\sharp$ m<sup>7</sup>( $\flat$ 5)

2nd X to Coda  D.S. al Coda 

praise to You.

B (F#) C#9 (F#) F#sus F#7 B C#m7(b5) B7 (D#) C#m7(b5) B7 (E) D# (C#) C#m7(b5)

89

 Coda

A - men! A -

A - - - - - men! A - - - - - men! A -

B Bsus (A) B (A) Em (G) B (F#) Em B7 (D#) Em B

93

men! A - - - - - men! A -

men! A - - - - - men! A -

**B**<sub>sus</sub> **B** **Em** **B**<sup>7</sup> **Em** **B**<sup>7</sup> **Em** **B**  
**A** **A** **G** **F** $\sharp$  **Em** **D** $\sharp$  **Em** **B**

98

men! A - - - - - men! A -

men! A -

**B**<sub>sus</sub> **B** **Em** **B**<sup>7</sup> **Em** **B**<sup>7</sup> **Em** **B**  
**A** **A** **G** **F** $\sharp$  **Em** **D** $\sharp$  **Em** **B**

102

men! men! A - - - - - ment!

**B<sub>sus</sub>** **B** **Em** **B** **Em** **B<sup>7</sup>** **Em** **B**  
**A** **A** **G** **F $\sharp$**  **D $\sharp$**

*Rit.*

106

# Total Praise

(based on the recording from the Brooklyn Tabernacle Choir album "High and Lifted Up")  
www.praisecharts.com/5961

Richard Smallwood  
Arr. by Brad Henderson

Worshipfully in Halftime Feel ♩ = 100

38

B $\flat$ /C Cm B $\flat$ /C Cm<sup>7</sup> D<sup>+7</sup> D<sup>7</sup> Gm<sup>7</sup> C<sup>9</sup> Fm<sup>7</sup> B $\flat$ <sup>7</sup>

43

E $\flat$ ma<sup>7</sup> A $\flat$ <sup>9</sup> Cm<sup>7</sup>( $\flat$ 5) B $\flat$ <sup>7</sup>/D Cm<sup>7</sup>( $\flat$ 5) Cm<sup>7</sup>( $\flat$ 5) B $\flat$ /F

46

A $\flat$ /B $\flat$  B $\flat$ /D F<sup>7</sup>/E $\flat$  E $\flat$ <sup>2</sup> C $\flat$ dim<sup>7</sup> Cm<sup>7</sup>( $\flat$ 5) B $\flat$ /F C<sup>9</sup>/F

50

Fsus F<sup>7</sup> B $\flat$  1a Verse B

*Lord, I will...*

54

G $\sharp$ m F $\sharp$  B F $\sharp$ <sup>7</sup>/C $\sharp$  B/D $\sharp$

58

E F $\sharp$ <sup>7</sup>/E B/D $\sharp$  B/D $\sharp$  B $\sharp$ dim<sup>7</sup> C $\sharp$ m A<sup>13</sup> G $\sharp$ <sup>7</sup>( $\flat$ 9) C $\sharp$ m

62

A D $\sharp$ <sup>7</sup> G $\sharp$ <sup>7</sup> B $\sharp$  C $\sharp$ m F $\sharp$ <sup>7</sup> B<sup>7</sup> E F $\sharp$ /E

66

B/D $\sharp$  F $\times$ + F $\sharp$  F $\sharp$ /E B/D $\sharp$

*Your peace...*

70

D $\sharp$ + D $\sharp$ <sup>7</sup> F $\sharp$ /E E G $\sharp$ <sup>7</sup> C $\sharp$ <sup>7</sup>

74

B D# C#7 E# A9 C#m7(b5) B7 D# C#m7(b5) B7 C#m7(b5) E D# E

2a Chorus

77 "You are the source..."

B C#m B C#m7 D#+7 G#m7 C#9

82

F#m7 B7 Ema7 A9 C#m7(b5) B7 D# C#m7(b5) C#m7(b5) B F# F#

86

A B F#7 E2 B#dim7 C#m7(b5) B F# C#9 F#

90

2nd X to Coda

F#sus F#7 B C#m7(b5) B7 D# C#m7(b5) B7 D# C#m7(b5)

D.S. al Coda

93

Coda

B Bsus A B A Em G B F# Em B7 D# Em

97

B Bsus A B A Em G B7 F# Em B7 D# Em

101

B Bsus A B A Em G B7 F# Em B7 D# Em B

106

Bsus A B A Em G B F# Em B7 D# Em B

Rit.

# Total Praise

(based on the recording from the Brooklyn Tabernacle Choir album "High and Lifted Up")  
www.praisecharts.com/5961

Worshipfully in Halftime Feel ♩ = 100

Richard Smallwood  
Arr. by Brad Henderson

Rit.

1 Verse

CAPO 3 in B $\flat$

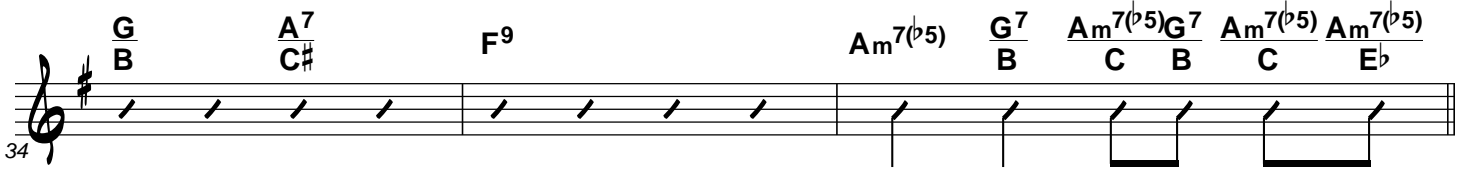
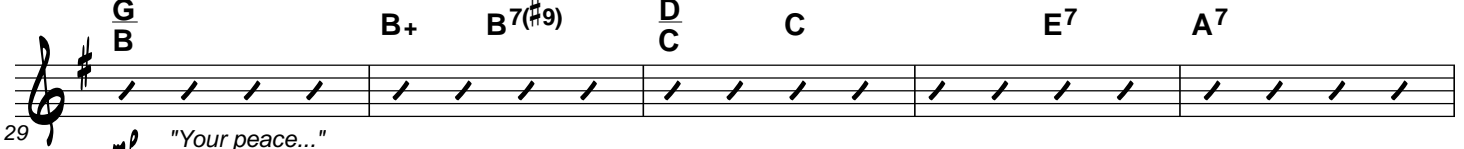
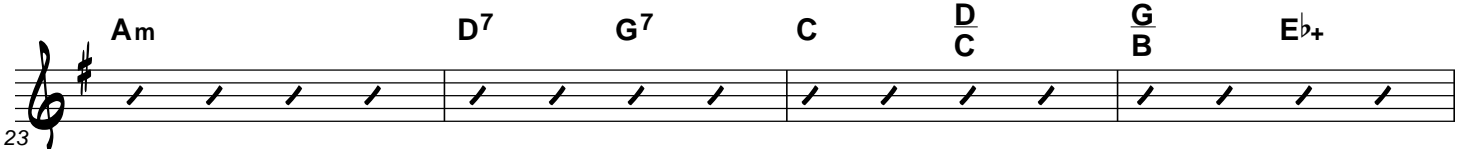
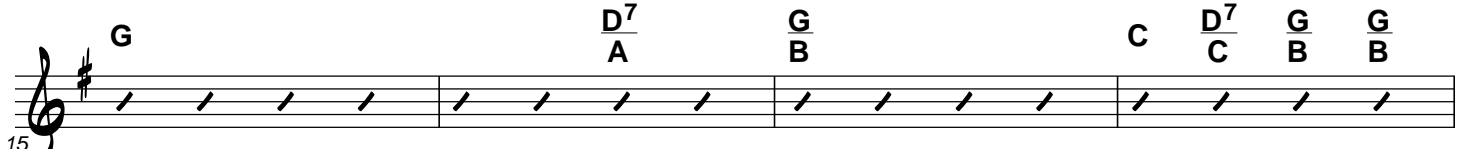
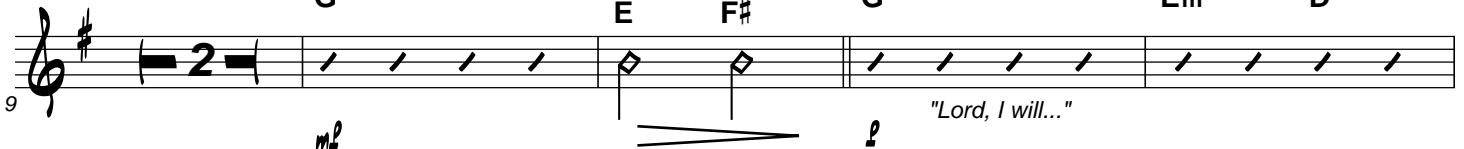

2 Chorus

37 *mf* "You are the source..."

G D G A Am G Am<sup>7</sup> B<sup>+7</sup> B<sup>7</sup>

41 Em<sup>7</sup> A<sup>9</sup> Dm<sup>7</sup> G<sup>7</sup> Cma<sup>7</sup>

44 F<sup>9</sup> Am<sup>7</sup>(b5) G<sup>7</sup> Am<sup>7</sup>(b5) Am<sup>7</sup>(b5) G D F G G B D<sup>7</sup> C<sup>2</sup>

48 *mf* A<sup>b</sup>dim<sup>7</sup> Am<sup>7</sup>(b5) G D A<sup>9</sup> D Dsus D<sup>7</sup> G

1a Verse

52 *mf* CAPO 4 in B G Em D G "Lord, I will..."

56 D<sup>7</sup> G C D<sup>7</sup> G G G<sup>#</sup>dim<sup>7</sup>

60 Am F<sup>13</sup> E<sup>7</sup>(b9) Am F B<sup>7</sup> E<sup>7</sup> G<sup>#</sup> Am

64 D<sup>7</sup> G<sup>7</sup> C D C G B D<sup>#</sup> D

68 *mf* D C G B B<sup>+</sup> B<sup>7</sup> D C C "Your peace..."

72

E<sup>7</sup> A<sup>7</sup> G/B A<sup>7</sup>/C $\sharp$  F<sup>9</sup>

76

2a Chorus

Am<sup>7</sup>( $\flat$ 5) G<sup>7</sup>/B Am<sup>7</sup>( $\flat$ 5)/C G<sup>7</sup>/B Am<sup>7</sup>( $\flat$ 5)/C G/D G/A Am G/A Am<sup>7</sup>

"You are the source..."

80

B<sup>+</sup>7 Em<sup>7</sup> A<sup>9</sup> Dm<sup>7</sup> G<sup>7</sup> Cma<sup>7</sup>

84

F<sup>9</sup> Am<sup>7</sup>( $\flat$ 5)/B G<sup>7</sup>/C Am<sup>7</sup>( $\flat$ 5)/D $\sharp$  G/D F/G G/B D<sup>7</sup>/C C<sup>2</sup> G $\sharp$ dim<sup>7</sup> Am<sup>7</sup>( $\flat$ 5)

89

2nd X to Coda

D.S. al Coda

G/D A<sup>9</sup>/D Dsus D<sup>7</sup> G Am<sup>7</sup>( $\flat$ 5)/B G<sup>7</sup>/C Am<sup>7</sup>( $\flat$ 5)/B Am<sup>7</sup>( $\flat$ 5)

93

Coda

G Gsus/F G/F Cm/E $\flat$  G/D Cm G<sup>7</sup>/B Cm

97

G Gsus/F G/F Cm/E $\flat$  G<sup>7</sup>/D Cm G<sup>7</sup>/B Cm G

102

Gsus/F G/F Cm/E $\flat$  G<sup>7</sup>/D Cm G<sup>7</sup>/B Cm G

106

Gsus/F G/F Cm/E $\flat$  G/D Cm G<sup>7</sup>/B Cm G

Rit.

# Total Praise

(based on the recording from the Brooklyn Tabernacle Choir album "High and Lifted Up")  
www.praisecharts.com/5961

Richard Smallwood  
Arr. by Brad Henderson

Worshipfully in Halftime Feel ♩ = 100

Chord progression: Cm7(b5), Gb, Bb/F, Ebm6, Bbma7/F, F7, Eb/F, F7

6

Chord progression: Bb, Eb/G, F/A, Bb, Bb/D, D+

11

1 Verse

15

"Lord, I will..."

"Your peace..."

Chord progression: F/Eb, G7, C7, Bb/D, C7/E, Ab9

31

Chord progression: Bb/F, Cm7, D+7, D7

36

2 Chorus

"You are the source..."

Chord progression: Gm7, C9, Fm7, Bb7, Ebma7, Ab9, Cm7(b5), Bb7/D, Cm7(b5), Cm7(b5), Gb

41

Chord progression: Bb/F, Ab/Bb, Bb/D, F7/Eb, Eb2, Bdim7, Cm7(b5), Bb/F

45

1a Verse

50 *Fsus* *B $\flat$*  *B* *G $\sharp$ m* *F $\sharp$*   
*"Lord, I will..."*

55 *B* *F $\sharp$ 7* *C $\sharp$*  *B* *D $\sharp$*  *Ema7* *B* *D $\sharp$*  *B $\sharp$ dim7*

60 *C $\sharp$ m* *A<sup>13</sup>* *G $\sharp$ 7(b9)* *C $\sharp$ m* *A* *D $\sharp$ 7* *G $\sharp$ 7* *B $\sharp$*  *C $\sharp$ m* *F $\sharp$ 7* *B7*

65 *E* *B* *D $\sharp$*  *G+* *F $\sharp$*  *F $\sharp$*  *E* *B* *D $\sharp$*   
*"Your peace..."*

70 *D $\sharp$ +* *D $\sharp$ 7* *F $\sharp$*  *E* *E* *G $\sharp$ 7* *C $\sharp$ 7* *B* *D $\sharp$*  *C $\sharp$ 7* *E $\sharp$*

2a Chorus

75 *A<sup>9</sup>* *B* *F $\sharp$*  *B* *C $\sharp$*  *C $\sharp$ m* *B* *C $\sharp$*  *C $\sharp$ m7*  
*"You are the source..."*

80 *D $\sharp$ 7* *G $\sharp$ m7* *C $\sharp$ 9* *F $\sharp$ m7* *B7* *Ema7* *A<sup>9</sup>*

84 *C $\sharp$ m7(b5)* *B7* *C $\sharp$ m7(b5)* *C $\sharp$ m7(b5)* *B* *A* *B* *D $\sharp$*  *F $\sharp$ 7* *E<sup>2</sup>*

88  $B^{\#}dim7$   $C^{\#}m7(\flat5)$   $B$   
 $F^{\#}$

90  $F^{\#}sus$  2nd X to Coda  $B$   $C^{\#}m7(\flat5)$   $B^7$   $C^{\#}m7(\flat5)$   $B^7$   $C^{\#}m7(\flat5)$   
 $D^{\#}$   $E$   $D^{\#}$

93 Coda  $B$   $Bsus$   $B$   $Em$   $B^7$   $Em$   $B$   $Bsus$   
 $A$   $A$   $G$   $D^{\#}$   $A$

99  $Em$   $B^7$   $Em$   $B^7$   $Em$   $B$   $Bsus$   $Em$   $B^7$   $Em$   
 $G$   $F^{\#}$   $D^{\#}$   $A$   $G$   $F^{\#}$

104  $B^7$   $Em$   $B$   $Bsus$   $Em$   $B^7$   $B$   
 $D^{\#}$   $A$   $G$   $D^{\#}$   $D^{\#}$

# Total Praise

(based on the recording from the Brooklyn Tabernacle Choir album "High and Lifted Up")  
www.praisecharts.com/5961

Worshipfully in Halftime Feel ♩ = 100

Richard Smallwood  
Arr. by Brad Henderson

1 Verse

2 Chorus

1a Verse

Trumpet 1-2

Total Praise - page 2 of 2

Key: B♭-B

2a Chorus

77 *f* "You are the source..."

2nd X to Coda

D.S. al Coda

84 *f*

Coda

93 *mf*

99 *f*

104 *ff* *Rit.*

# Total Praise

(based on the recording from the Brooklyn Tabernacle Choir album "High and Lifted Up")  
www.praisecharts.com/5961

Richard Smallwood  
Arr. by Brad Henderson

Worshipfully in Halftime Feel ♩ = 100

1 Verse

2 Chorus

1a Verse

2a Chorus

82

86

2nd X to Coda

D.S. al Coda

93

Coda

*mf*

98

104

*ff*

Rit.

# Total Praise

(based on the recording from the Brooklyn Tabernacle Choir album "High and Lifted Up")  
www.praisecharts.com/5961

Richard Smallwood  
Arr. by Brad Henderson

Worshipfully in Halftime Feel ♩ = 100

1 Verse

2 Chorus

1a Verse

2a Chorus

Trumpet 3

Key: B $\flat$ -B

82

2nd X to Coda

D.S. al Coda

85

Coda

93

99

105

Rit.

# Total Praise

(based on the recording from the Brooklyn Tabernacle Choir album "High and Lifted Up")  
www.praisecharts.com/5961

Richard Smallwood  
Arr. by Brad Henderson

Worshipfully in Halftime Feel ♩ = 100

1 Verse

2 Chorus

1a Verse

2a Chorus

73

"You are the source..."

78

84

2nd X to Coda

D.S. al Coda

Coda

93

97

101

106

Rit.

# Total Praise

(based on the recording from the Brooklyn Tabernacle Choir album "High and Lifted Up")  
www.praisecharts.com/5961

Richard Smallwood  
Arr. by Brad Henderson

Worshipfully in Halftime Feel ♩ = 100

Rit.

1 Verse

11 "Lord, I will..." "Your peace..."

31

2 Chorus

36 "You are the source..."

1a Verse

42 "Lord, I will..."

69 "Your peace..."

2a Chorus

74 "You are the source..."

80

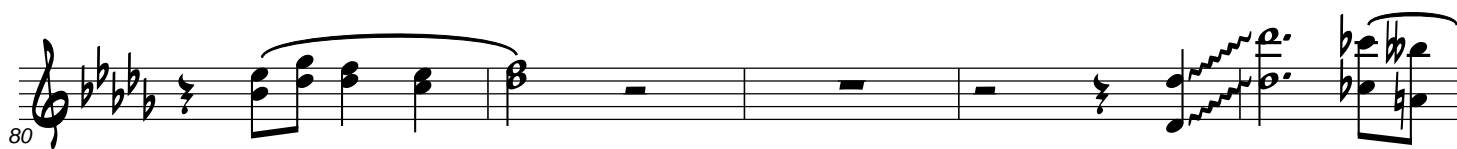

85

2nd X to Coda

D.S. al Coda

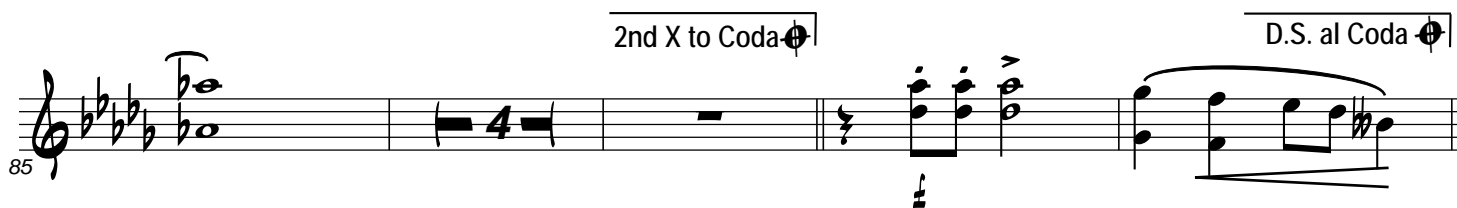

93

Coda

*mp*

98

102

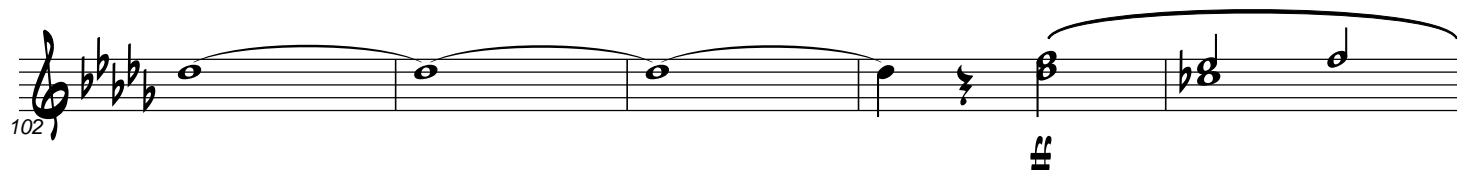

107

*Rit.*

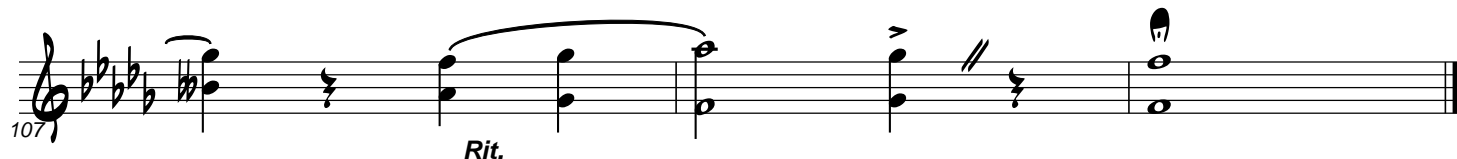

# Total Praise

(based on the recording from the Brooklyn Tabernacle Choir album "High and Lifted Up")  
www.praisecharts.com/5961

Richard Smallwood  
Arr. by Brad Henderson

Worshipfully in Halftime Feel ♩ = 100

FLUTE Solo

1 Verse

12 *p* "Lord, I will..." *mp*

24 *mp* "Your peace..." *mf*

2 Chorus

37 "You are the source..." *mf*

43 *mf*

1a Verse

53 "Lord, I will..." *mp*

2a Chorus

68 *mf* "Your peace..." "You are the source..."

79

2nd X to Coda

D.S. al Coda

85

Coda

93 *mf* *mf*

99

103 *Rit.*

# Total Praise

(based on the recording from the Brooklyn Tabernacle Choir album "High and Lifted Up")  
www.praisecharts.com/5961

Richard Smallwood  
Arr. by Brad Henderson

Worshipfully in Halftime Feel ♩ = 100

FLUTE Solo

*mf* *Rit.*

*mf*

1 Verse

*p* "Lord, I will..." *mf*

2 Chorus

*mf* "Your peace..." *mf* "You are the source..."

*mf*

1a Verse

*mf* "Lord, I will..."

*mf*

2a Chorus 

68 

79 

2nd X to Coda 

D.S. al Coda 

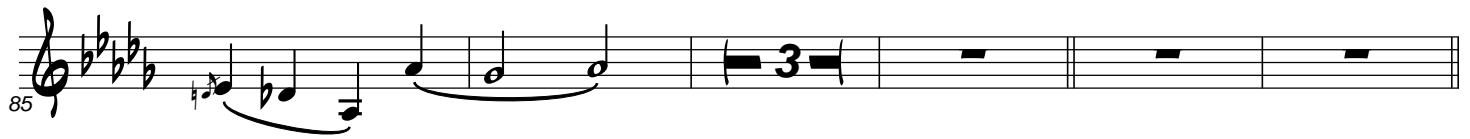
85 

 Coda  
93 

99 

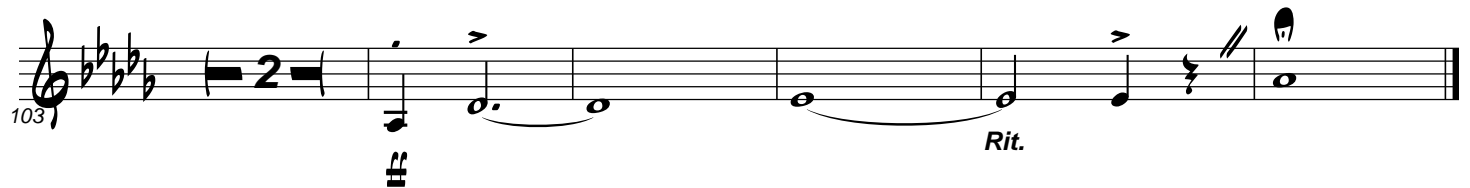
103 

# Total Praise

(based on the recording from the Brooklyn Tabernacle Choir album "High and Lifted Up")  
www.praisecharts.com/5961

Richard Smallwood  
Arr. by Brad Henderson

Worshipfully in Halftime Feel ♩ = 100

Smooth Strings

Rit.

5

1 Verse

9

"Lord, I will..."

14

28

"Your peace..."

2 Chorus

33

"You are the source..."

38

43

47 *tr*  
*m<sup>f</sup>*

1a Verse

53 "Lord, I will..."  
*m<sup>f</sup>*

59

65 "Your peace..."  
*m<sup>f</sup>*

70

2a Chorus

75 "You are the source..."  
*m<sup>f</sup>*

80

84

87  
*m<sup>f</sup>*

Synth

Key: B♭-B

2nd X to Coda

D.S. al Coda

90

Coda

93

98

102

105

*Rit.*

# Total Praise

(based on the recording from the Brooklyn Tabernacle Choir album "High and Lifted Up")  
www.praisecharts.com/5961

Richard Smallwood  
Arr. by Brad Henderson

Worshipfully in Halftime Feel ♩ = 100

The score is for a piece in B-flat major. The SAT part is silent. The Piano part provides harmonic support with chords: F (Bbma7), G (Abma7), F (Bb7), Eb13(#11), Db13(#11), Cb (Fdim7), and Cm7(b5). The Rhythm and E. Bs. parts play a simple bass line. The Tpt. 1-2 and Alto Sax parts play a melodic line starting on G4, moving to A4, Bb4, and C5. The Trb. 1-2 part plays a harmonic line. The Fl. (Ob.) 1-3 part is silent. The Syn. part provides a rhythmic accompaniment.

Chord Chart:

Measure	Chord
5	F (Bbma7)
6	G (Abma7)
7	F (Bb7)
8	Eb13(#11)
9	Db13(#11)
10	Cb (Fdim7)
11	Cm7(b5)

Musical score for SAT, Piano, Rhythm, E. Bs., Tpt. 1-2, Alto Sax, Trb. 1-2, Fl. (Ob.) 1-3, and Syn. The score is in the key of B $\flat$ -B. The SAT part is mostly silent. The Piano part features chords: B $\flat$  F, C $^9$  F, E $\flat$  F, F $^7$ , B $\flat$ , E $\flat$  G, and F A. The Rhythm part has a pattern of slashes and diamond symbols. The E. Bs. part has notes corresponding to the chords. The Tpt. 1-2, Alto Sax, and Trb. 1-2 parts have long notes with slurs. The Fl. (Ob.) 1-3 part has a melodic line starting in measure 10. The Syn. part has a dynamic marking of *mp*. Measure numbers 9, 10, 11, and 12 are indicated below the score.

1 Verse

SAT

Lord, will lift my

Piano

Rhythm

E. Bs.

13 14 15 16

Tpt. 1-2

"Lord, I will..."

Alto Sax  
(Tpt. 3)

Trb. 1-2  
(T. Sax 1-2)

Fl. (Ob.) 1-3  
(Clar.)

Syn.

Chord symbols: B $\flat$ , Gm, F, B $\flat$ , C, F7

SAT

eyes to the hills,

Piano

Rhythm

E. Bs.

17 18 19 20

Tpt. 1-2

Alto Sax  
(Tpt. 3)

Trb. 1-2  
(T. Sax 1-2)

Fl. (Ob.) 1-3  
(Clar.)

Syn.

SAT

know - - - - ing my help is

Cm A $\flat$  D $^7$  G $^7$  B Cm F $^7$  B $\flat^7$

Piano

Rhythm

E. Bs.

21 22 23 24

Tpt. 1-2

Alto Sax  
(Tpt. 3)

Trb. 1-2  
(T. Sax 1-2)

Fl. (Ob.) 1-3  
(Clar.)

Syn.

SAT

com - - - ing from You.

Piano

Rhythm

E. Bs.

25 26 27 28

Tpt. 1-2

Alto Sax  
(Tpt. 3)

Trb. 1-2  
(T. Sax 1-2)

Fl. (Ob.) 1-3  
(Clar.)

Syn.

SAT  
Your peace You give me in

Piano

Rhythm

E. Bs.

29 30 31 32

Tpt. 1-2  
"Your peace..."

Alto Sax  
(Tpt. 3)

Trb. 1-2  
(T. Sax 1-2)

Fl. (Ob.) 1-3  
(Clar.)

Syn.

SAT  
time of the storm.

Piano  
C<sup>7</sup> B $\flat$  D C<sup>7</sup> E A $\flat$ <sup>9</sup> C $\flat$ m<sup>7</sup>( $\flat$ 5) B $\flat$ <sup>7</sup> D B $\flat$ <sup>7</sup> C $\flat$ m<sup>7</sup>( $\flat$ 5) C $\flat$ m<sup>7</sup>( $\flat$ 5) D E $\flat$  G $\flat$

Rhythm  
C<sup>7</sup> B $\flat$  D C<sup>7</sup> E A $\flat$ <sup>9</sup> C $\flat$ m<sup>7</sup>( $\flat$ 5) B $\flat$ <sup>7</sup> D C $\flat$ m<sup>7</sup>( $\flat$ 5) A B $\flat$ <sup>7</sup> C $\flat$ m<sup>7</sup>( $\flat$ 5) C $\flat$ m<sup>7</sup>( $\flat$ 5) D E $\flat$  G $\flat$

E. Bs.  
C<sup>7</sup> B $\flat$  D C<sup>7</sup> E A $\flat$ <sup>9</sup>

33 34 35 36

Tpt. 1-2

Alto Sax  
(Tpt. 3)

Trb. 1-2  
(T. Sax 1-2)

Fl. (Ob.) 1-3  
(Clar.)

Syn.  
mf

2 Chorus

SAT

You are the source of my strength. You are

Piano

Rhythm

E. Bs.

37 38 39 40 41

Tpt. 1-2

Alto Sax (Tpt. 3)

Trb. 1-2 (T. Sax 1-2)

Fl. (Ob.) 1-3 (Clar.)

Syn.

Chord symbols: B $\flat$  F, B $\flat$  C, Cm, Cm, Cm, D+7, D7, Gm7, C $^9$

Lyrics: "You are the source..."

SAT

the strength of my life. |

Piano

Rhythm

E. Bs.

42 43 44 45

Tpt. 1-2

Alto Sax  
(Tpt. 3)

Trb. 1-2  
(T. Sax 1-2)

Fl. (Ob.) 1-3  
(Clar.)

Syn.

Chord symbols for Piano and Rhythm parts:

Measures 42-43: Fm<sup>7</sup>, B $\flat$ <sup>7</sup>, E $\flat$ ma<sup>7</sup>, A $\flat$ <sup>9</sup>

Measures 44-45: Cm<sup>7</sup>( $\flat$ 5) B $\flat$ <sup>7</sup> Cm<sup>7</sup>( $\flat$ 5) Cm<sup>7</sup>( $\flat$ 5) B $\flat$ , D, E $\flat$ , G $\flat$ , F

SAT

lift my hands in to - tal praise

Piano

Rhythm

E. Bs.

46 47 48 49

Tpt. 1-2

Alto Sax  
(Tpt. 3)

Trb. 1-2  
(T. Sax 1-2)

Fl. (Ob.) 1-3  
(Clar.)

Syn.

Chord symbols: A $\flat$ /B $\flat$ , B $\flat$ /D, F $^7$ /E $\flat$ , E $\flat^2$ , Bdim $^7$ , Cm7( $\flat$ 5), B $\flat$ /F, C $^9$ /F

Dynamic markings: *mf*

Rehearsal marks: 46, 47, 48, 49

SAT

to You.

Piano

Rhythm

E. Bs.

50 51 52

Tpt. 1-2

Alto Sax  
(Tpt. 3)

Trb. 1-2  
(T. Sax 1-2)

Fl. (Ob.) 1-3  
(Clar.)

Syn.

Fsus F7 Bb

Fsus Bb

50 51 52

tr

1a Verse

SAT  
eyes to the hills,

Piano

Rhythm

E. Bs.

57 58 59 60

Tpt. 1-2

Alto Sax  
(Tpt. 3)

Trb. 1-2  
(T. Sax 1-2)

Fl. (Ob.) 1-3  
(Clar.)

Syn.

Chord symbols: B D#, E F#7 E B D#, B D#, B#dim7, C#m, A13 G#7(b9)

Lyrics: eyes to the hills,

Measure numbers: 57, 58, 59, 60

Instrument parts: Tpt. 1-2, Alto Sax (Tpt. 3), Trb. 1-2 (T. Sax 1-2), Fl. (Ob.) 1-3 (Clar.), Syn.

SAT

know - - - - ing my help is

C#m A D#7 G#7 B# C#m F#7 B7

Piano

Rhythm

E. Bs.

61 62 63 64

Tpt. 1-2

Alto Sax  
(Tpt. 3)

Trb. 1-2  
(T. Sax 1-2)

Fl. (Ob.) 1-3  
(Clar.)

Syn.

SAT

com - ing from You.

Piano

Rhythm

E. Bs.

65 66 67 68

Tpt. 1-2

Alto Sax  
(Tpt. 3)

Trb. 1-2  
(T. Sax 1-2)

Fl. (Ob.) 1-3  
(Clar.)

Syn.

SAT  
Your peace You give me in

Piano

Rhythm

E. Bs.

69 70 71 72

Tpt. 1-2  
"Your peace..."

Alto Sax  
(Tpt. 3)

Trb. 1-2  
(T. Sax 1-2)

Fl. (Ob.) 1-3  
(Clar.)

Syn.

SAT  
time of the storm.

Piano  
C $\sharp$ 7 B D $\sharp$  C $\sharp$ 7 E $\sharp$  A $\flat$ 9 C $\sharp$ m7( $\flat$ 5) B $\flat$ 7 C $\sharp$ m7( $\flat$ 5) B $\flat$ 7 C $\sharp$ m7( $\flat$ 5)  
D $\sharp$  E D $\sharp$  E

Rhythm  
C $\sharp$ 7 B D $\sharp$  C $\sharp$ 7 E $\sharp$  A $\flat$ 9 C $\sharp$ m7( $\flat$ 5) B $\flat$ 7 C $\sharp$ m7( $\flat$ 5) B $\flat$ 7 C $\sharp$ m7( $\flat$ 5)  
D $\sharp$  E D $\sharp$  E

E. Bs.  
C $\sharp$ 7 B D $\sharp$  C $\sharp$ 7 E $\sharp$  A $\flat$ 9

73 74 75 76

Tpt. 1-2

Alto Sax  
(Tpt. 3)

Trb. 1-2  
(T. Sax 1-2)

Fl. (Ob.) 1-3  
(Clar.)

Syn.

2a Chorus

SAT

You are the source of my strength.

Piano

Rhythm

E. Bs.

Tpt. 1-2

Alto Sax  
(Tpt. 3)

Trb. 1-2  
(T. Sax 1-2)

Fl. (Ob.) 1-3  
(Clar.)

Syn.

77

78

79

80

"You are the source..."

SAT

You are the strength of my life.

Piano

Rhythm

E. Bs.

81 82 83 84

Tpt. 1-2

Alto Sax  
(Tpt. 3)

Trb. 1-2  
(T. Sax 1-2)

Fl. (Ob.) 1-3  
(Clar.)

Syn.

SAT

I lift my hands in to - tal

Piano

Rhythm

E. Bs.

85 86 87 88

Tpt. 1-2

Alto Sax  
(Tpt. 3)

Trb. 1-2  
(T. Sax 1-2)

Fl. (Ob.) 1-3  
(Clar.)

Syn.

2nd X to Coda

D.S. al Coda

SAT

praise to You.

Piano

Rhythm

E. Bs.

89 90 91 92

Tpt. 1-2

Alto Sax  
(Tpt. 3)

Trb. 1-2  
(T. Sax 1-2)

Fl. (Ob.) 1-3  
(Clar.)

Syn.

Chord symbols: B, F#9, F#sus, F#7, B, C#m7(b5), B7, D#, E, D#

**Coda** *mf*

SAT  
A - men! A -

Piano  
*mf*

Rhythm

E. Bs.

93 94 95 96 97

Tpt. 1-2  
*mf*

Alto Sax  
(Tpt. 3)  
*mf*

Trb. 1-2  
(T. Sax 1-2)  
*mf*

Fl. (Ob.) 1-3  
(Clar.)  
*mf*

Syn.  
*mf*

men!

men!

98 99 100 101

**Chord Progression:**

Measure	Chords
98	Bsus A, B A
99	Em G, B7 F#, Em
100	B7 D#, Em
101	B

men! A - - - - - men! A -

**102** **103** **104** **105**

Chord symbols: B<sup>7</sup> A, B<sup>7</sup> A, E<sup>m</sup> G, B<sup>7</sup> F<sup>7</sup>, E<sup>m</sup>, B<sup>7</sup> D<sup>7</sup>, E<sup>m</sup>, B

Instrument parts: SAT, Piano, Rhythm, E. Bs., Tpt. 1-2, Alto Sax (Tpt. 3), Trb. 1-2 (T. Sax 1-2), Fl. (Ob.) 1-3 (Clar.), Syn.

men!  
men!  
A - - - - - men!

**B<sub>sus</sub>** **B** **Em** **B** **Em** **B<sup>7</sup>** **Em** **B**  
**A** **A** **G** **F $\sharp$**  **Em** **D $\sharp$**  **Em** **B**

*Rit.*

**B<sub>sus</sub>** **B** **Em** **B** **Em** **B<sup>7</sup>** **Em** **B**  
**A** **A** **G** **F $\sharp$**  **Em** **D $\sharp$**  **Em** **B**

**B<sub>sus</sub>** **B** **Em** **B<sup>7</sup>** **B**  
**A** **A** **G** **D $\sharp$**  **D $\sharp$**  **B**

106 107 108 109

SAT

Piano

Rhythm

E. Bs.

Tpt. 1-2

Alto Sax  
(Tpt. 3)

Trb. 1-2  
(T. Sax 1-2)

Fl. (Ob.) 1-3  
(Clar.)

Syn.