Swing Etude #4

Based on the changes of
"Lester Leaps In"

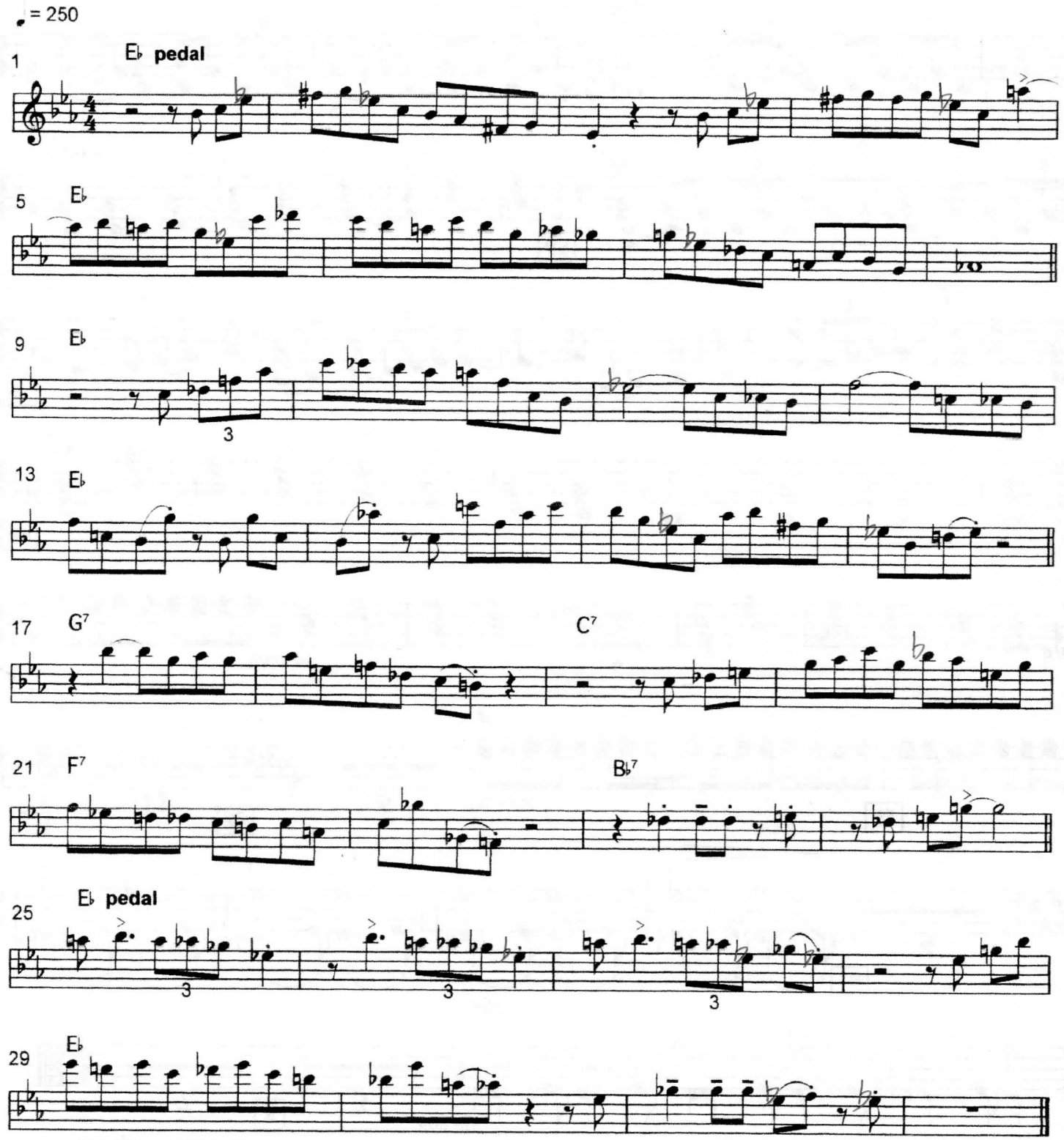

© 2003 Alexander C. Megas