

# XMAS MEDLEY

(TRPTS-CHIMES) joy to the world

- Section A:** Features a melody for TRPTS-CHIMES and a rhythmic accompaniment for TROMS. A HNS (Horn) part with a triplet is also present.

2

TRPTS

away in a manger

TUBA UNDER

TROMS

PIANO

H

TRPTS (3)

The First Noel

PIANO

(we wish you a merry Christmas)

6

# XMAS MEDLEY

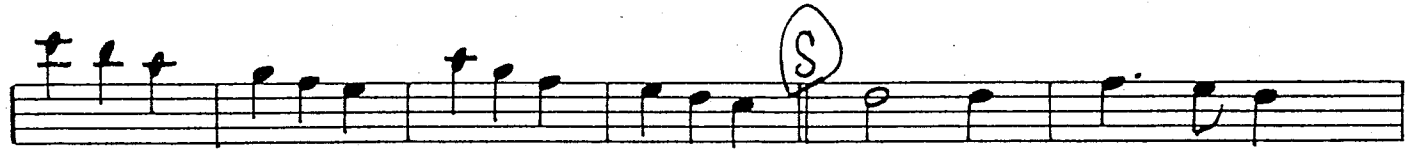

# XMAS MEDLEY

## A) "Joy To The World"

3 Trumpets

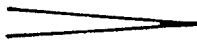

10

direct

Tutti

# XMAS MEDLEY

Directed

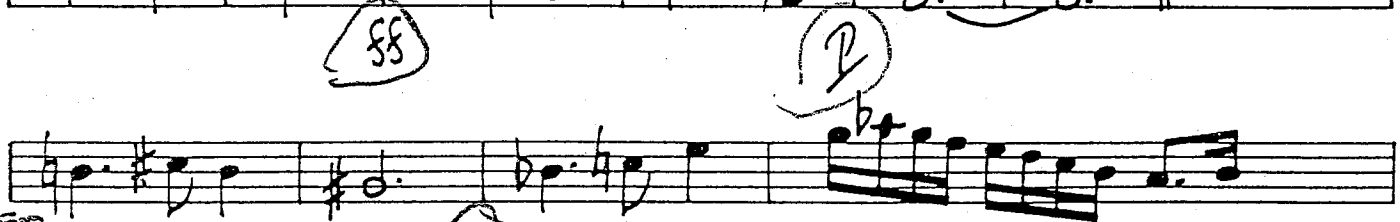
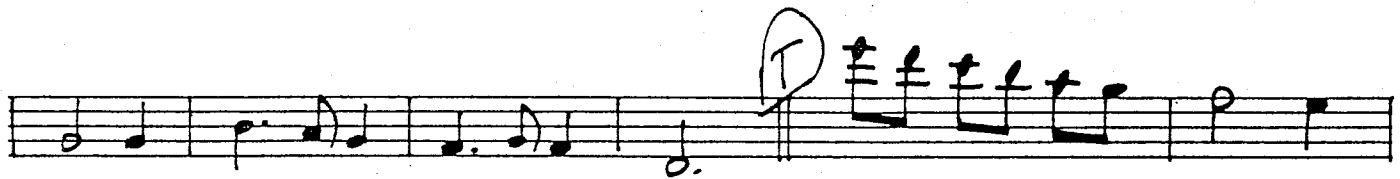
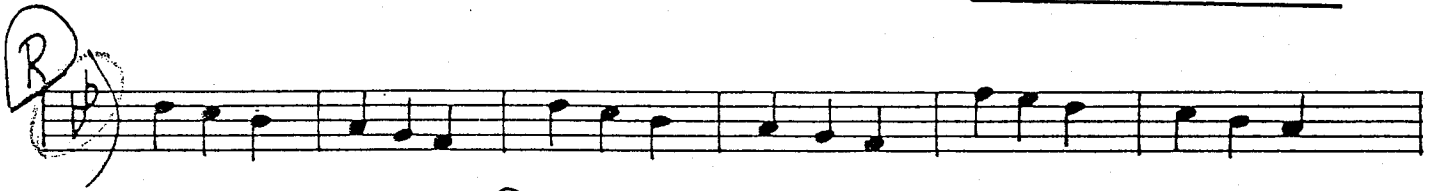

2nd TENOR SAX

# XMAS MEDLEY

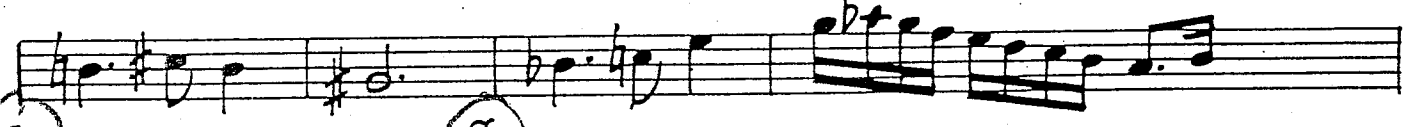
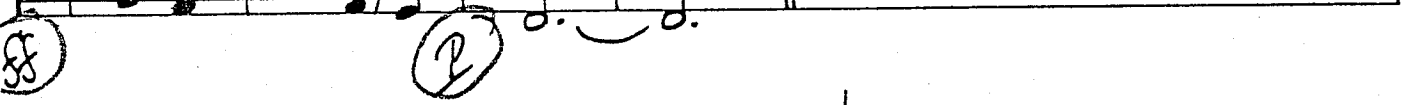
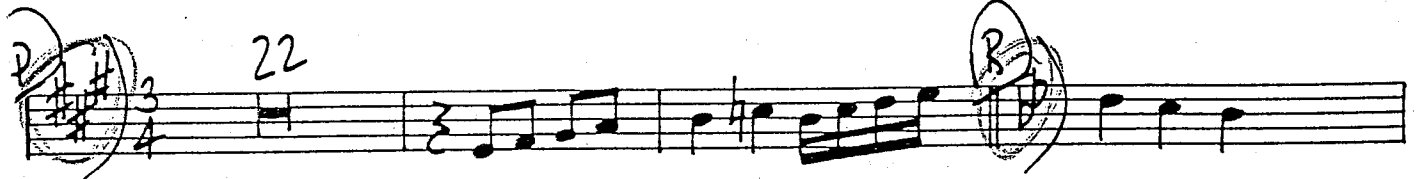

BARITONE SAX

# XMAS MEDLEY

(A) 3 sf

(B) mf

(C) sf

(D) p sf

(E) sf

(F) sf

(G)

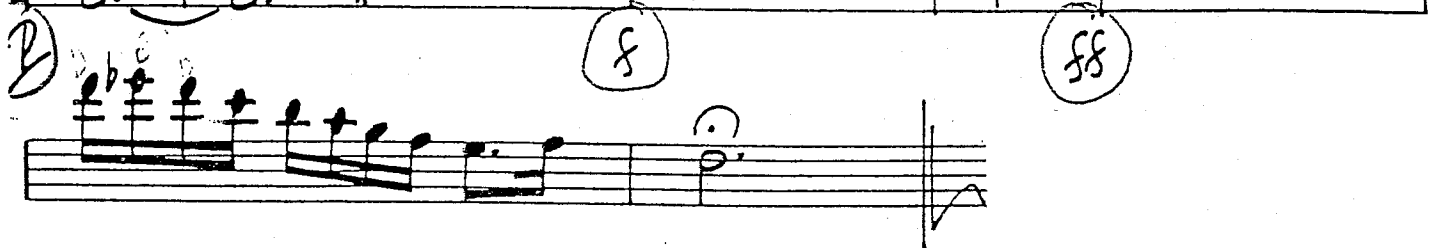
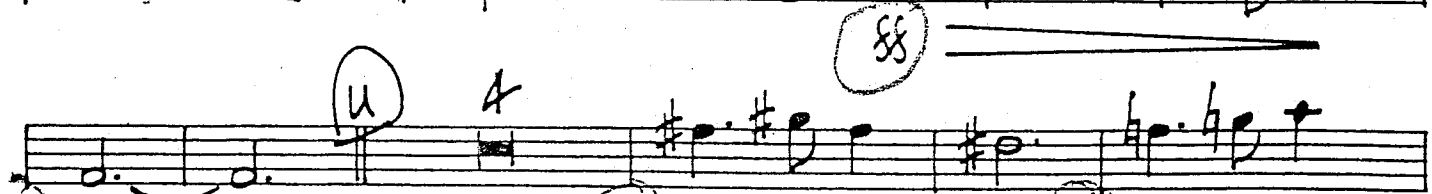
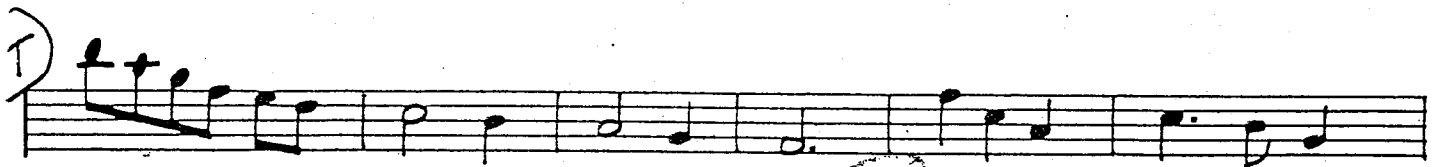
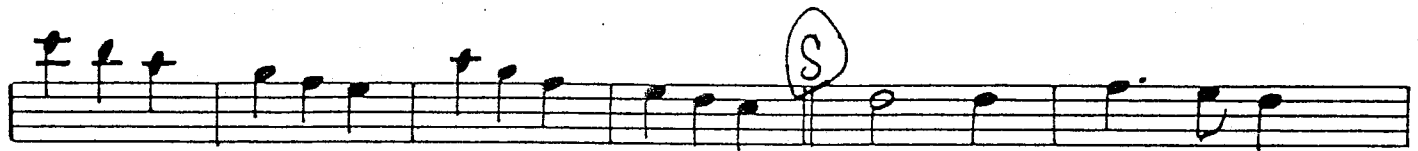
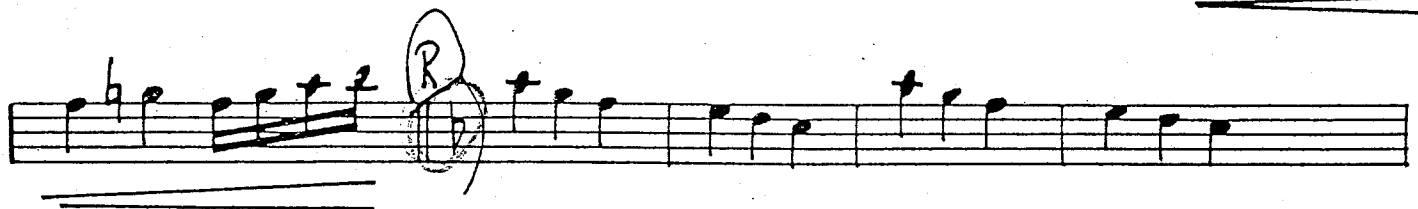

1st TRUMPET

# XMAS MEDLEY

(A) *# 8va*

(B) 7

(C) *#*

(D) *#*

(E) 7

(F) *#*

(G) 2 3 16

(H) *PIANO solo* 15

*f*

(I) soli  
As I s

1 TRPT (2)

11

1 TRPT (3)

2nd TRUMPET

# XMAS MEDLEY

(I)  $\text{b}^{\flat} 3/4$  *Hand 1/2*

(J) #

# 4 (K)  $\text{b}^{\flat} 6$  #

(L) # 8 (M)  $\text{b}^{\flat} 8$  f

# (N)  $\text{b}^{\flat} 8$  *Hand 1/2*

(O) #

TRPT 2

3rd TRUMPET

# XMAS MEDLEY

(A)  $\text{p}$

(B)  $\text{f}$  7 4 (C)  $\text{p}$

(D)  $\text{f}$  4

(E)  $\text{f}$  7 (F)  $\text{f}$

(G)  $\text{p}$  2 3 16

(H) 15  $\text{f}$

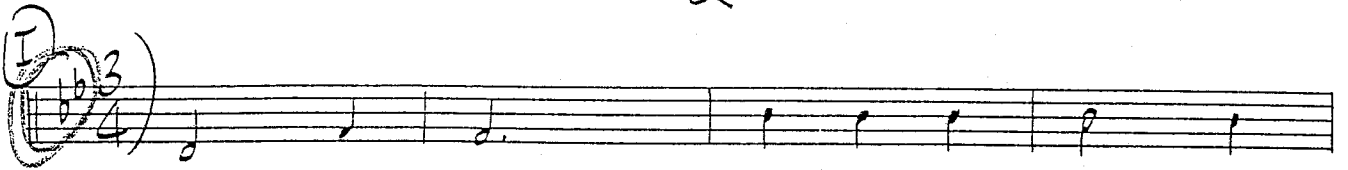
(I)  $\text{b}^{\flat} 3$   

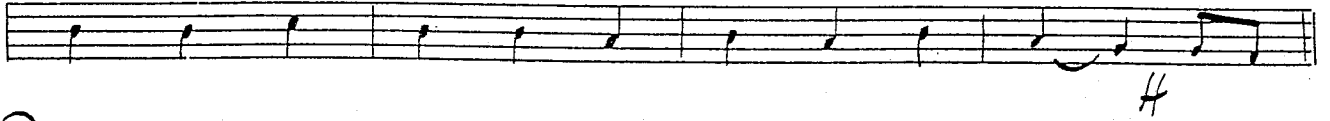

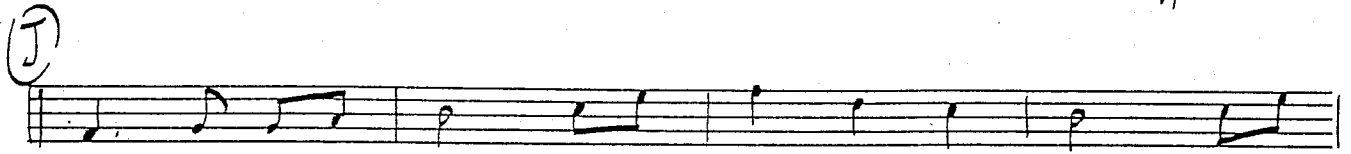
(J)  

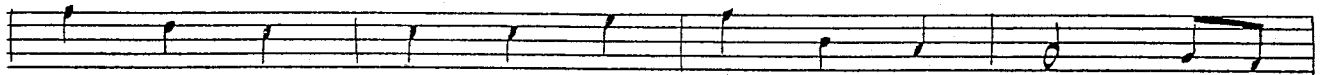
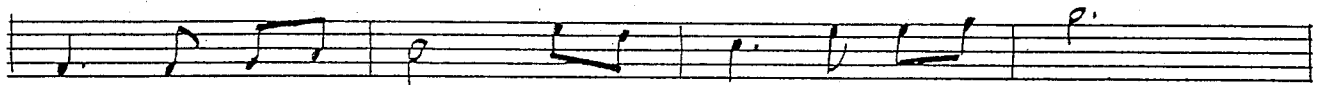
# 4 (K) 16  

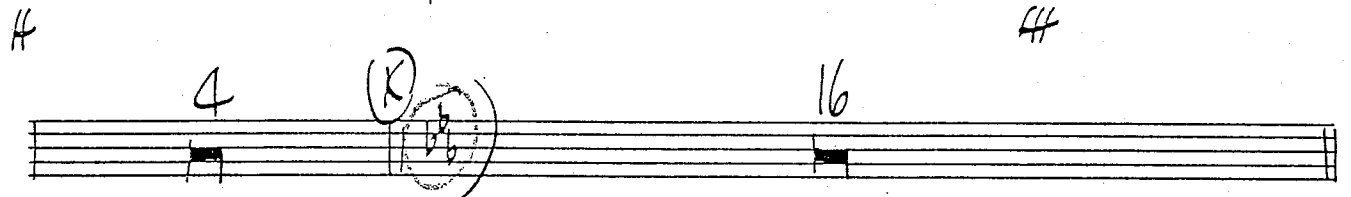
(L) 8 (M)  $\text{b}$  f  

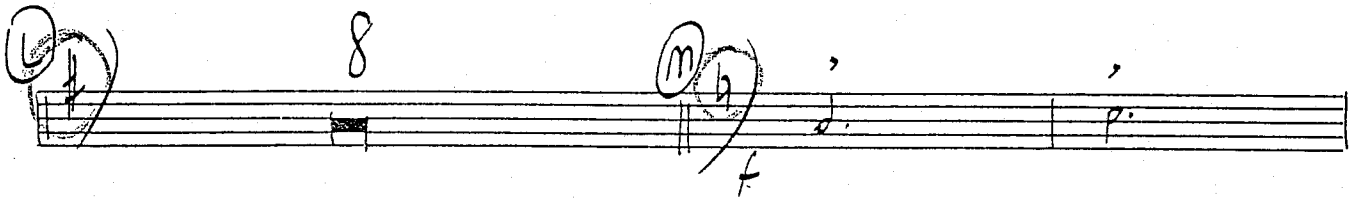

# 8 Down ↓  

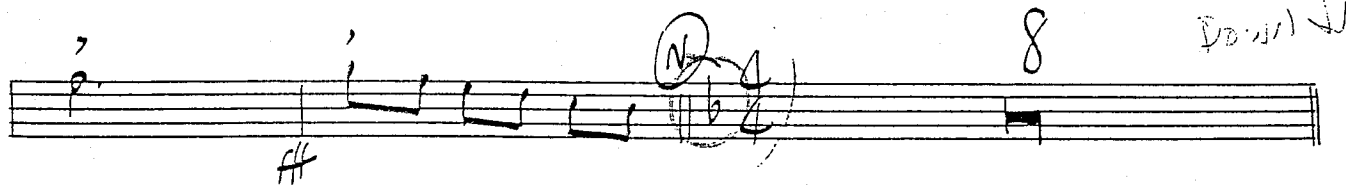
(O) #  

TPT 3

3

4th TRUMPET

# XMAS MEDLEY

(A) 4/4

Handwritten circled letter 'A' at the beginning of the staff. The staff contains a melodic line in 4/4 time.

F 7 C#

(B)

Handwritten circled letters 'B', 'C', and 'F'. A '7' is written above the first measure. The staff contains notes and rests.

f

(D)

Handwritten circled letters 'D' and 'F'. A '3' is written above a triplet of notes. A '4' is written above the final measure. The staff contains notes and rests.

f

(E) 7 (F)

Handwritten circled letters 'E' and 'F'. A '7' is written above the first measure. The staff contains notes and rests.

f

(G)

2 3 16

Handwritten circled letters 'G' and 'F'. Numbers '2', '3', and '16' are written above the staff. The staff contains notes and rests.

(H) 15

Handwritten circled letter 'H'. The number '15' is written above the staff. The staff contains notes and rests.

(I)  $\text{b}3$   

(J)  

(L) (M) (N)  $\text{b}4$   

(O)  

1st TROMBONE

# XMAS MEDLEY

Handwritten musical score for 1st Trombone, featuring five systems of music labeled A through E.

(E)  $\text{4}$

$\text{8}$

$p.$   $p.$   $p.$   $p.$   $f.$   $p.$

22

$p.$   $p.$  (H)  $\text{3}$   $\text{4}$   $\text{16}$

(I)  $\text{8}$  (J)  $\text{4}$

$f.$   $f.$   $f.$   $f.$   $f.$   $f.$   $f.$   $f.$

$f.$   $f.$   $f.$   $f.$   $f.$   $f.$   $f.$   $f.$

Directed

$p.$   $p.$  (K)  $\text{16}$

(L)  $p.$   $p.$   $p.$   $p.$   $p.$   $p.$

(M)

(N)

(O)

(P)

(Q)

(R)

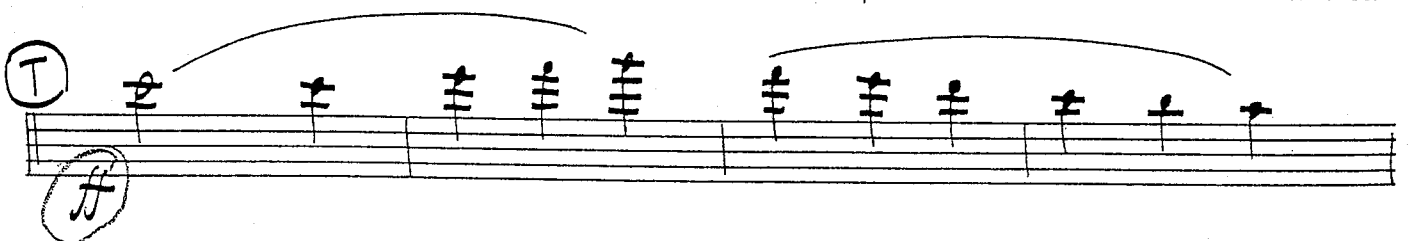
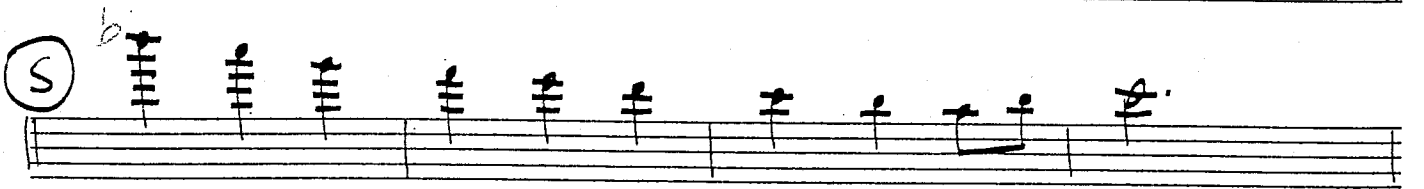
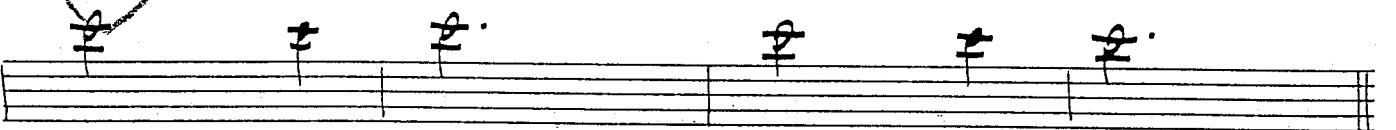
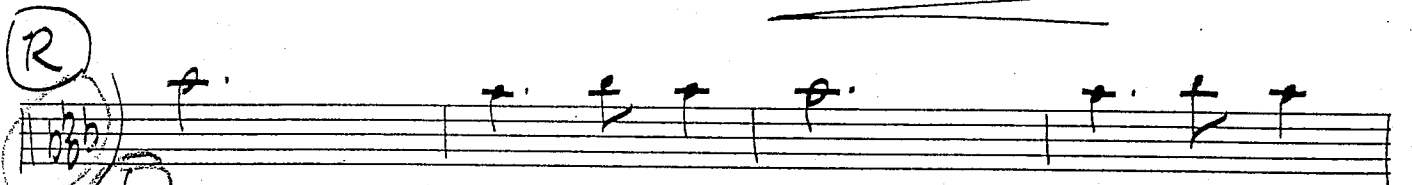
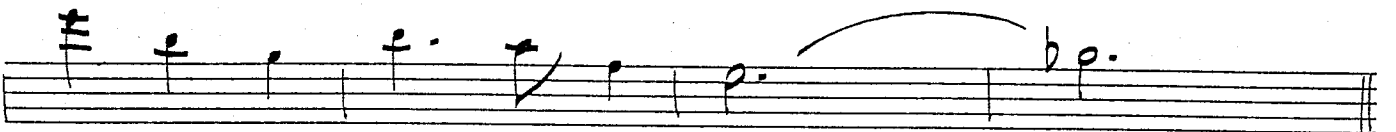
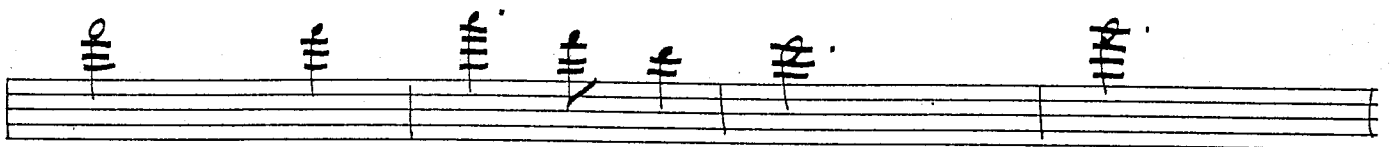

TRSM1

2nd TROMBONE

# XMAS MEDLEY

- Staff 1:** Circled letter **F**, dynamics *p*, and a circled chord.
- Staff 2:** Circled letter **G**, dynamics *p*, and a circled chord.
- Staff 3:** Dynamics *pp*.
- Staff 4:** Circled letter **H**, dynamics *p*, and a circled chord.
- Staff 5:** Circled letter **I**, dynamics *p*, and a circled chord.
- Staff 6:** Circled letter **J**, dynamics *f*, and a circled chord.
- Staff 7:** Dynamics *f*.
- Staff 8:** Dynamics *f*.
- Staff 9:** Dynamics *ff*, circled letter **K**, and a circled chord.
- Staff 10:** Circled letter **L**, dynamics *p*, and a circled chord.

12

③

④

⑤

⑥

⑦

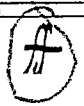
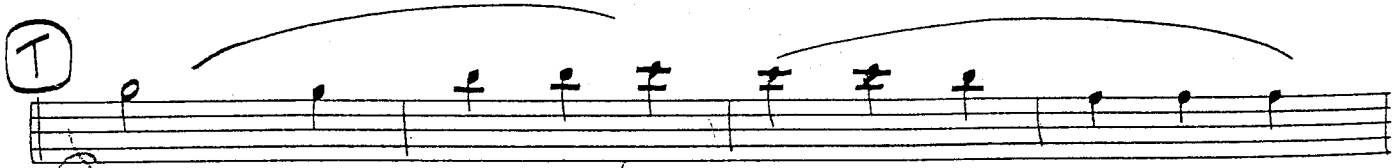
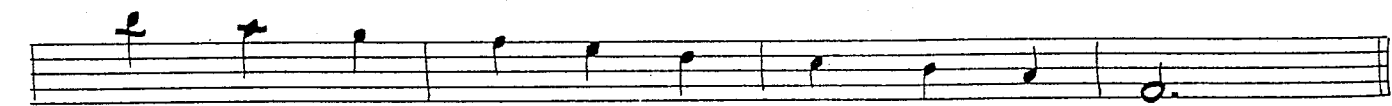
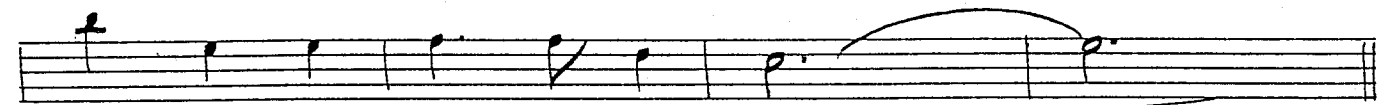
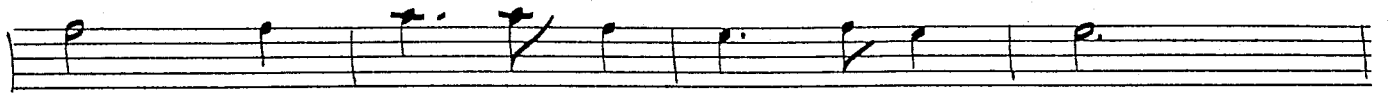

4

Tromz

3rd BASS TROMBONE

# XMAS MEDLEY

(A)

(B)

(C)

(D)

(E)

m3

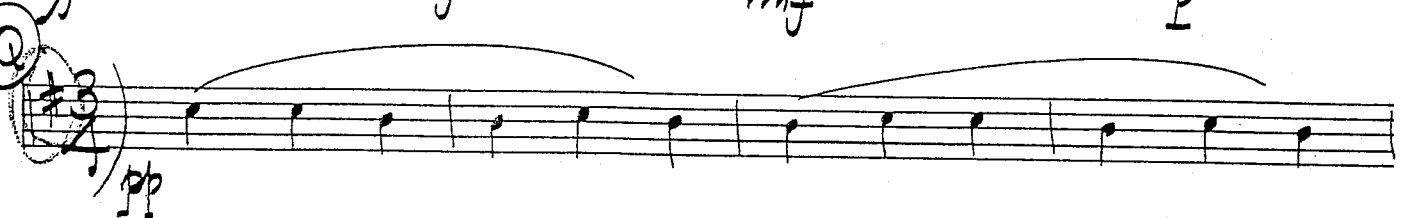
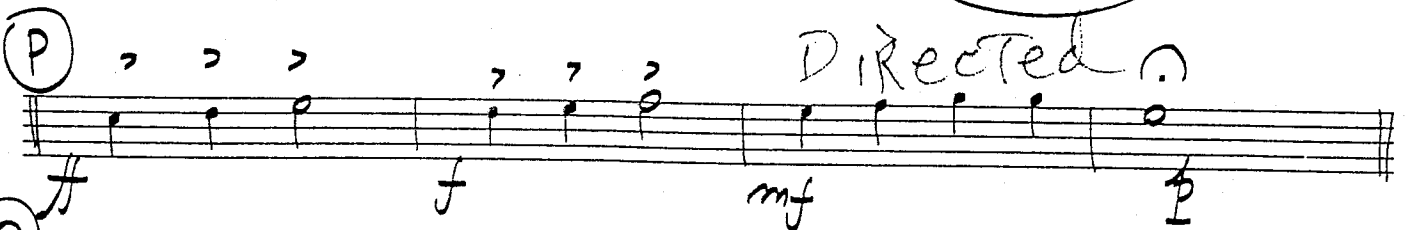
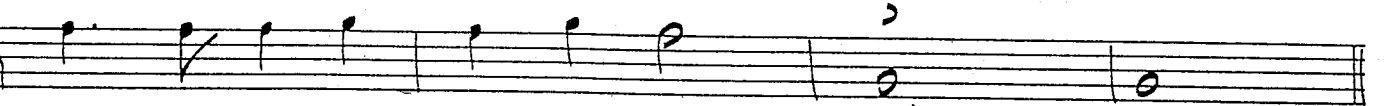
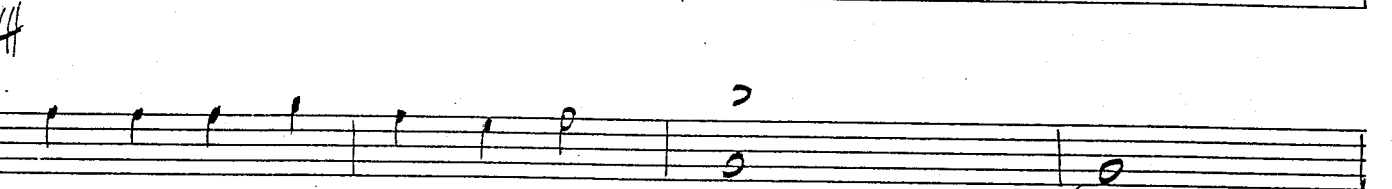
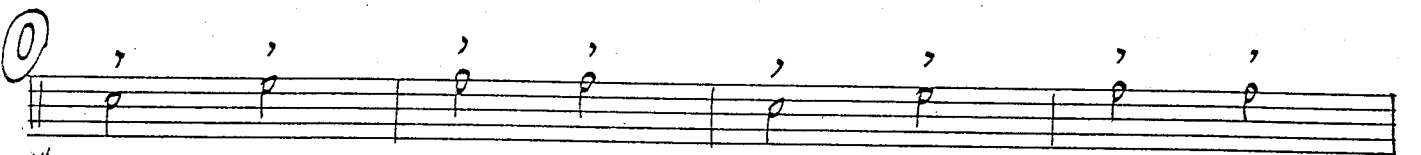
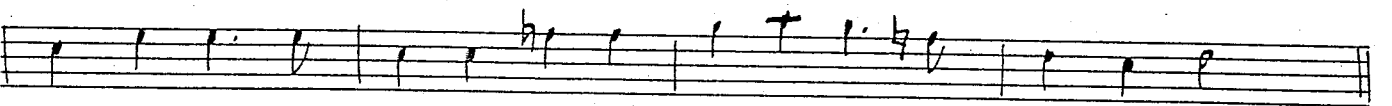
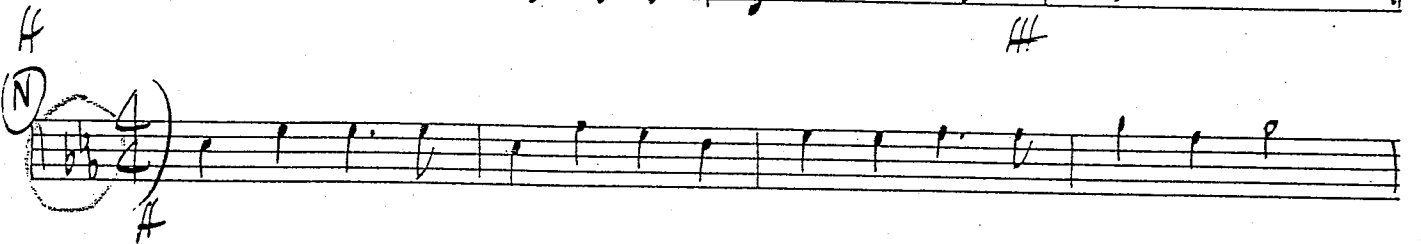
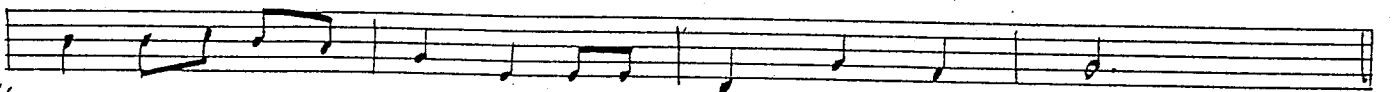
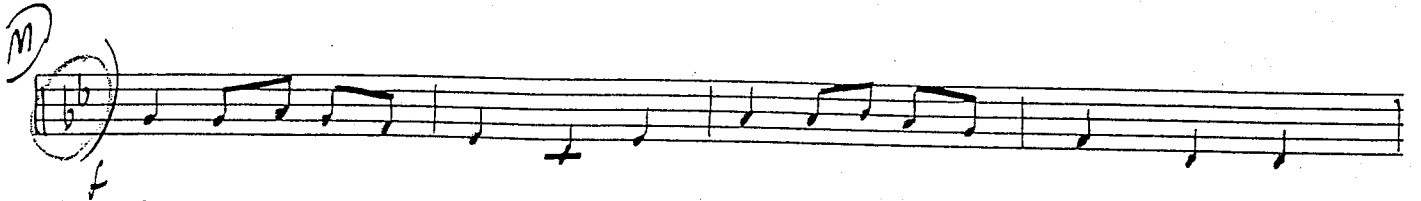
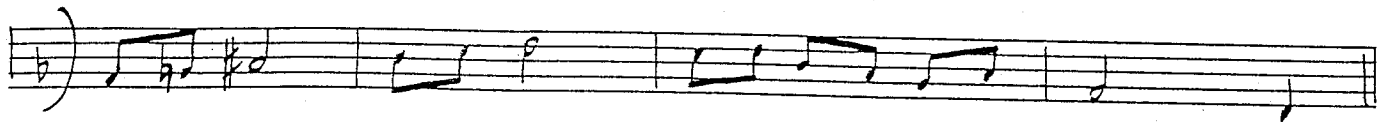

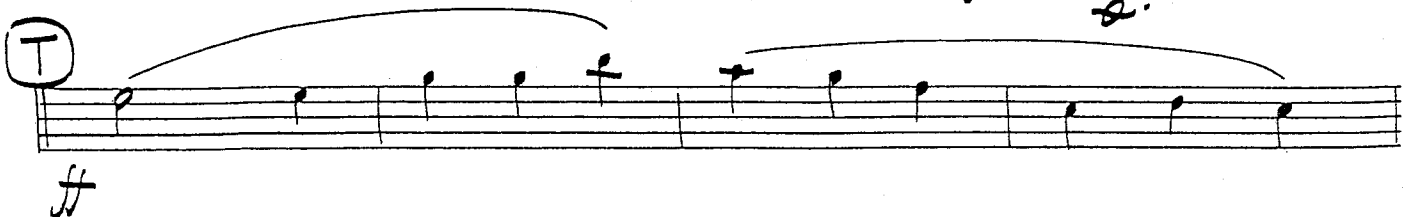
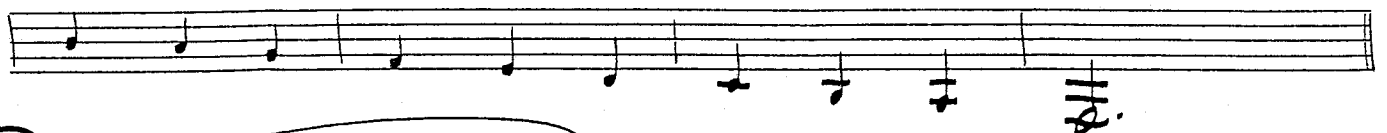
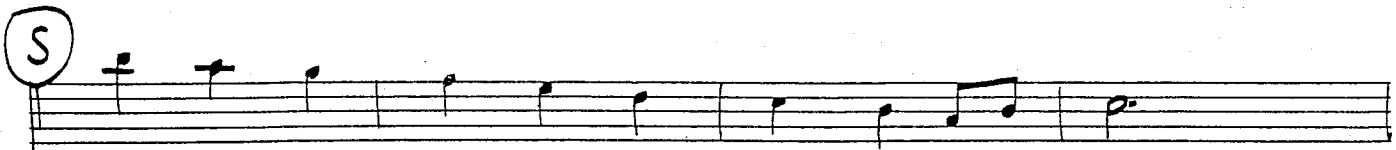
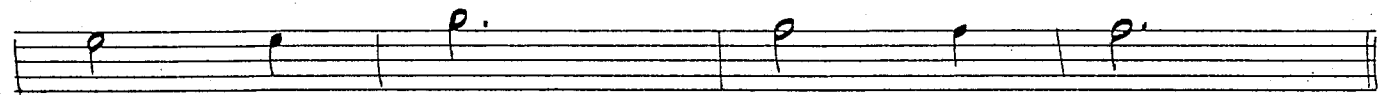
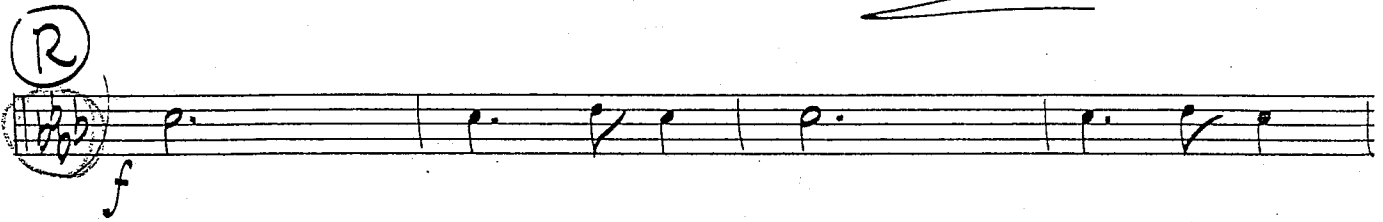
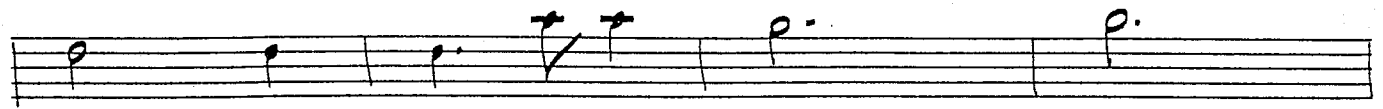
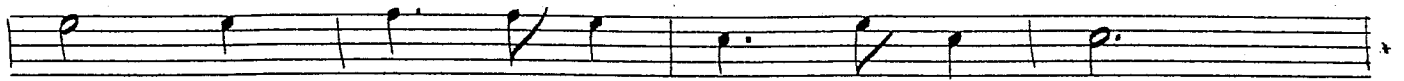
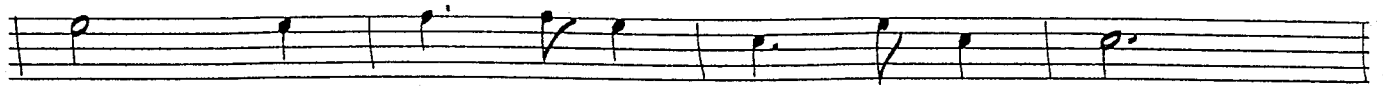
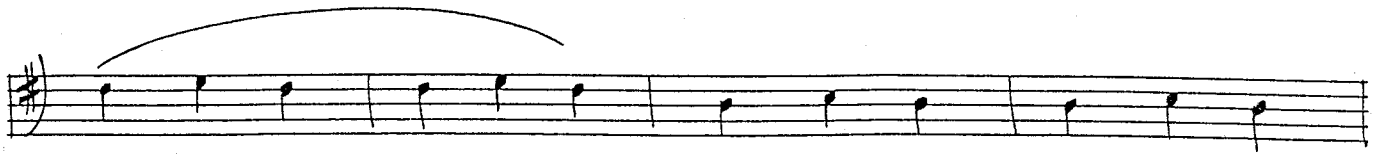

um3

4th BASS TROMBONE

# XMAS MEDLEY

(A)

(B)

(C)

(D)

(E)

(M)

(N)

(O)

(P)

(Q)

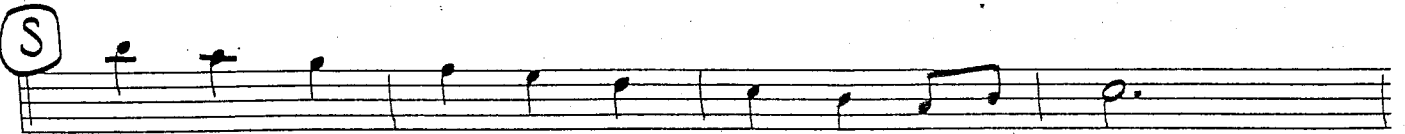
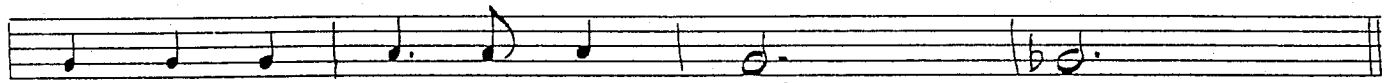
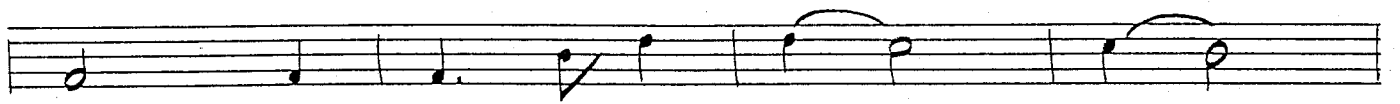
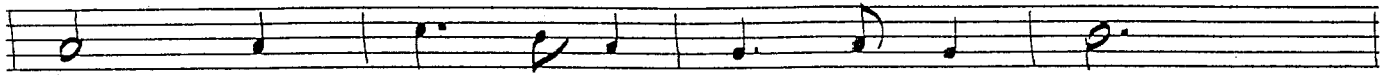
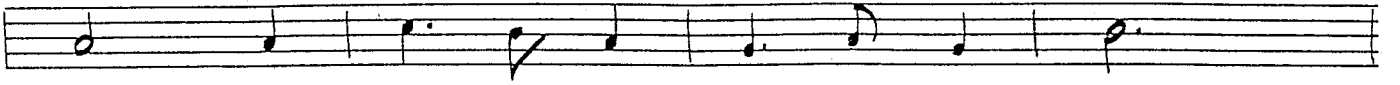
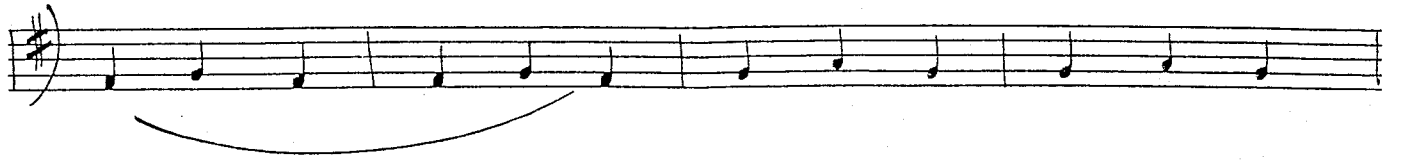

TRM 4

PIANO

# XMAS MEDLEY

(A) 8 (B) 8

Handwritten circled letters (A) and (B) are placed above the first and second systems of the first staff. The number 8 is written above each system. The first system contains a treble clef, a key signature of one flat (B-flat), and a 4/4 time signature. The second system contains a whole rest.

(C) 4 (D) 7 Solo

Handwritten circled letters (C) and (D) are placed above the first and second systems of the second staff. The number 4 is written above the first system, and 7 is written above the second system. The word "Solo" is circled in the second system. The first system contains a treble clef, a key signature of one flat, and a 4/4 time signature. The second system contains a whole rest.

(E)

Handwritten circled letter (E) is placed above the first system of the third staff. The staff contains musical notation for two systems, including chords and a melodic line.

(F) 6 (G) 15 Solo

Handwritten circled letters (F) and (G) are placed above the first and second systems of the fifth staff. The number 6 is written above the first system, and 15 is written above the second system. The word "Solo" is circled in the second system. The first system contains a treble clef, a key signature of one flat, and a 4/4 time signature. The second system contains a whole rest.

(H)

(I) 8 (J) 15

(Solo)

Directed

(K)

Db Gb Eb7 Ab7

Gb Db Ab7 Db

(L)

(TACET TO END 97)

A box containing the text "(TACET TO END 97)" with a double bar line at the end, indicating the end of the piece.

BASS

# XMAS MEDLEY

(A)

mf

#

(B)

mf

mf

(C)

f

(D)

f

pp

(E)

p

BASS  
2

(P)

(I)

Directed

BASS  
3

55  
L

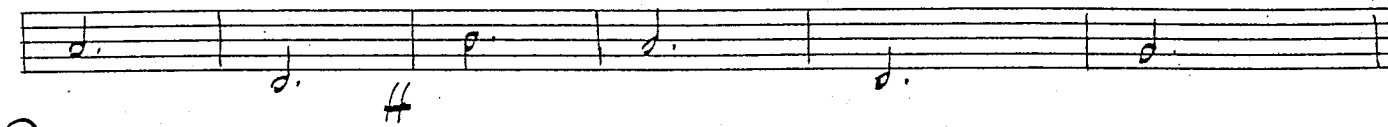
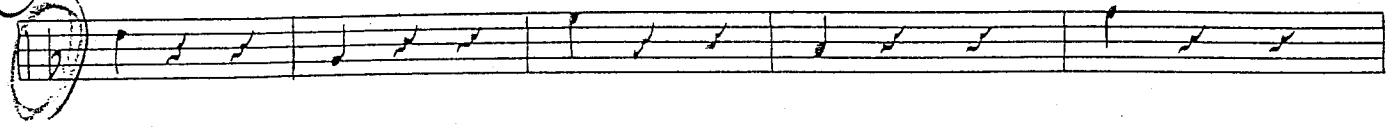

N

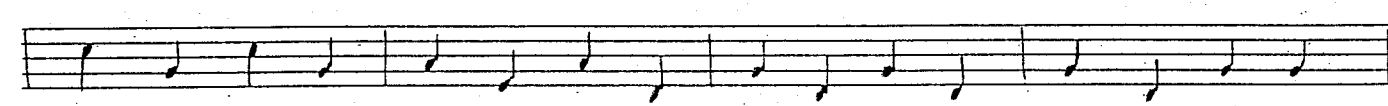
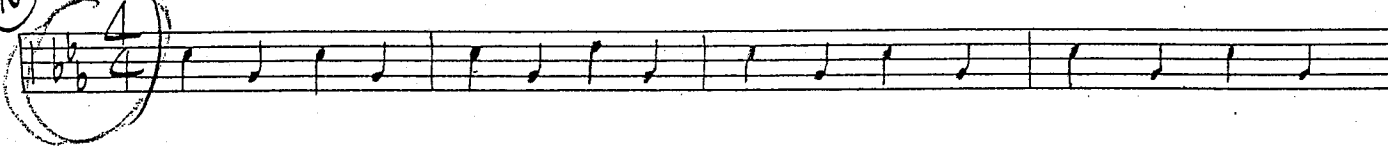

O

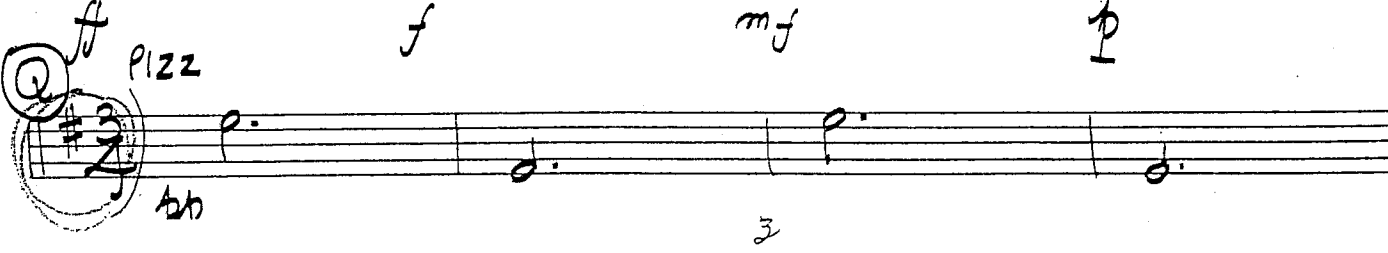
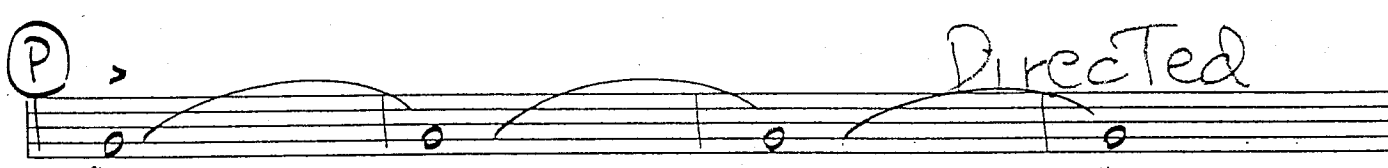
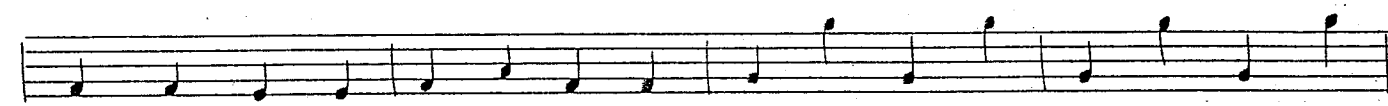
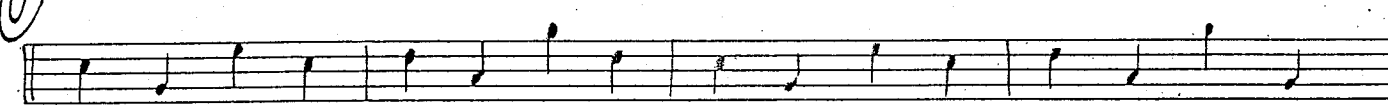

BASS  
4

(R) Arco

(S)

(T)

BASS  
5

XMAS MEDLEY - BASS

A series of seven empty musical staves, each consisting of five lines, arranged vertically. These staves are currently blank.

5

1st DRUMS

# XMAS MEDLEY

(A) 4 p mf 4

(B) 7 #

(C) p f 4

(D) p f 4

(E) 7 #

(F) p 4

(G) 3 4 16

(H) 16 (I) 7

(J)

3 Directed

(K) 16

(L) BRUSHES

(M) CYM. WITH BRUSHES

(N) MARCH STYLE

(O) cym

(P) cym

DIRECTED

BRUSHES

(Q)  $\frac{3}{4}$   $\frac{4}{4}$   $\frac{8}{8}$

pp f

$\frac{4}{4}$   $\frac{8}{8}$

f

$\frac{4}{4}$   $\frac{8}{8}$

f

(R)  $\frac{4}{4}$   $\frac{8}{8}$

f

(S)  $\frac{4}{4}$   $\frac{8}{8}$

f

(T) *CYM*  $\frac{2}{4}$   $\frac{3}{4}$   $\frac{4}{4}$   $\frac{5}{4}$   $\frac{6}{4}$

ff

BRUSHES

(U)  $\frac{4}{4}$

p mf

*CYM*  $\frac{4}{4}$

f p

2nd DRUMS

# XMAS MEDLEY

Chimes

(A) *p* *f* *p* *f* *p* *f* *p* *f* *p* *f*

(B) 8 (C) 4

(D) 8 (E) 8

(F) 6 (G) 16

(H) 16 (I) 8

(J) 16 (K) 16 (PIANO)

(L) 8 (M) *f*

1st HORN

# XMAS MEDLEY

2nd HORN

# XMAS MEDLEY

3rd HORN

# XMAS MEDLEY

(L)

(M)

(N)

One staff of musical notation. It begins with a circled 'P' and contains a melodic line with eighth and quarter notes.

One staff of musical notation. It begins with a circled 'Q' and contains a melodic line with eighth and quarter notes.

One staff of musical notation. It begins with a circled 'R' and contains a melodic line with eighth and quarter notes. A circled '3' is also present.

(22)

One staff of musical notation. It begins with a circled '22' and a treble clef with a sharp sign. The staff contains a few notes and rests.

4th HORN

# XMAS MEDLEY

Hv4

Horn-4 (3)

(L)

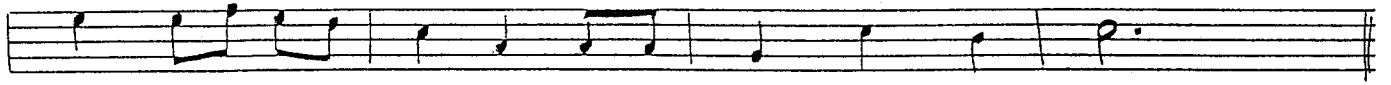
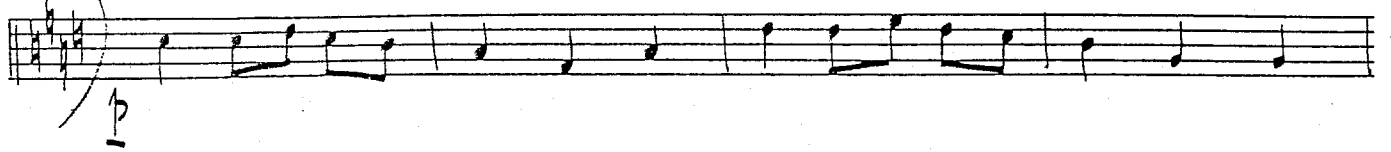

(M)

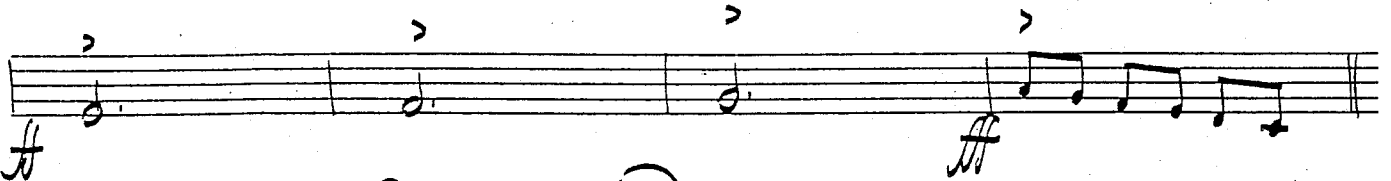

(N)

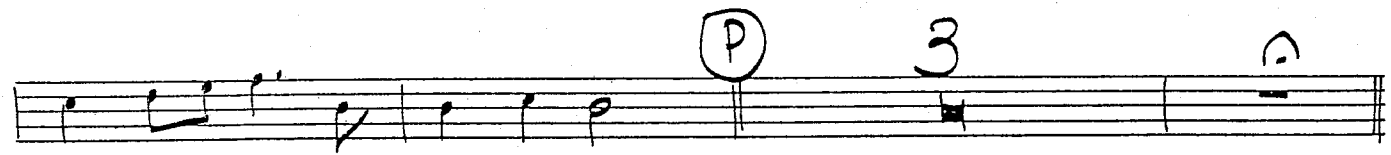
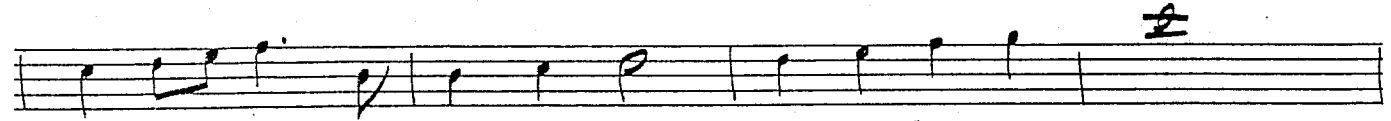
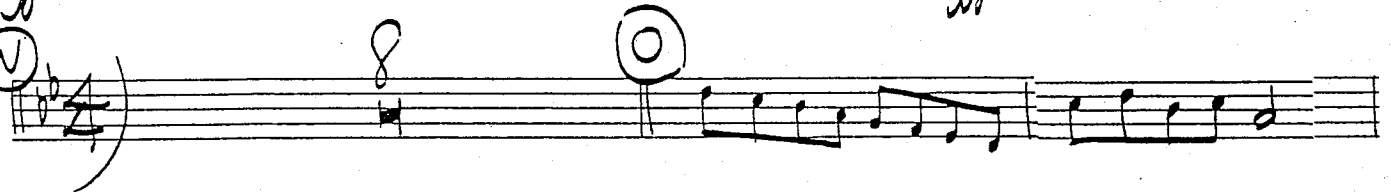

(Q)

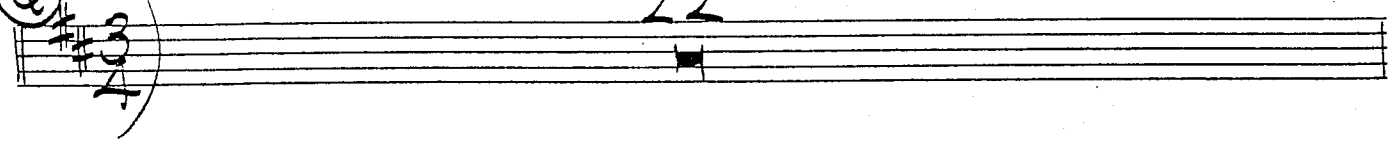

TUBA

# XMAS MEDLEY

(A)

(B)

(C)

(D)

(E)

(F)

(I)

(K)

①

②

③

④

⑤

①

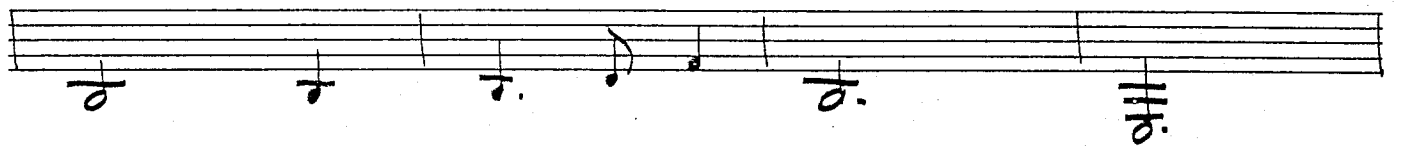
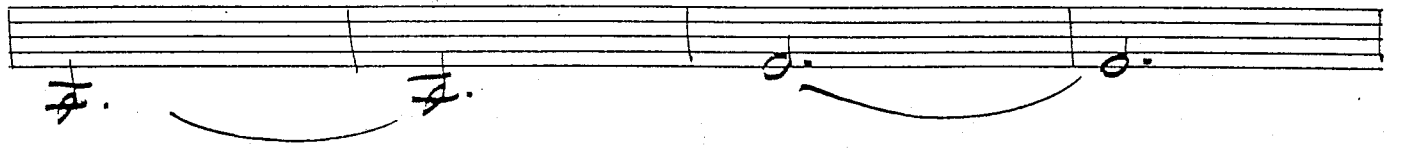
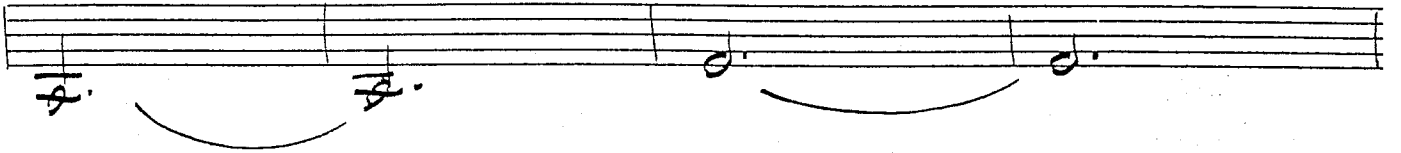
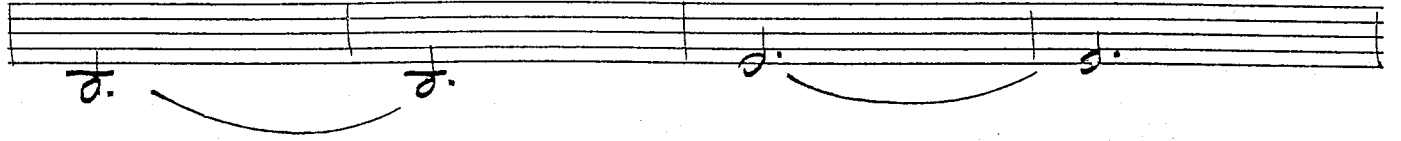
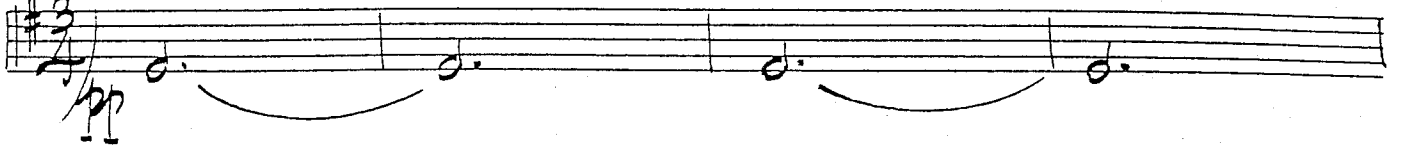

②

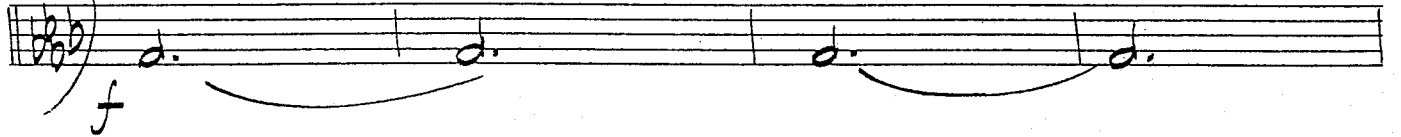

③

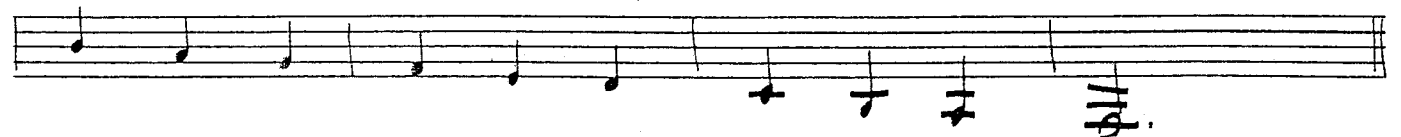

# SUA BASSA al FINE

(T)

1 - - - - ->

