

No. 005

Ctibor Süsser

77 drobných melodií pro začátečníky

5

Editio Süsser

Sešit zabalte do obalu na knihy A 4,
ochráníte tím kroužkovou vazbu.

Upozornění:
pořizování fotokopíí tohoto díla je ilegální!

Hinweis:
Das Fotokopieren dieses Heftes ist illegal!

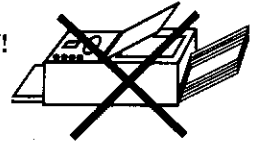

Děkujeme za koupi tohoto sešitu. Umožňujete tímto vydávání dalších hudebních titulů.

Wir danken für den Kauf dieses Heftes. Sie ermöglichen damit weitere Ausgaben von Musikwerken.

Bagatella ♩ = 92

C. Süsser

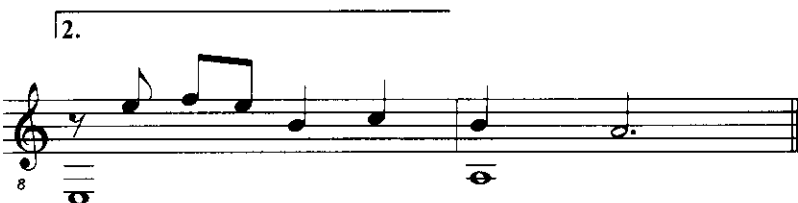
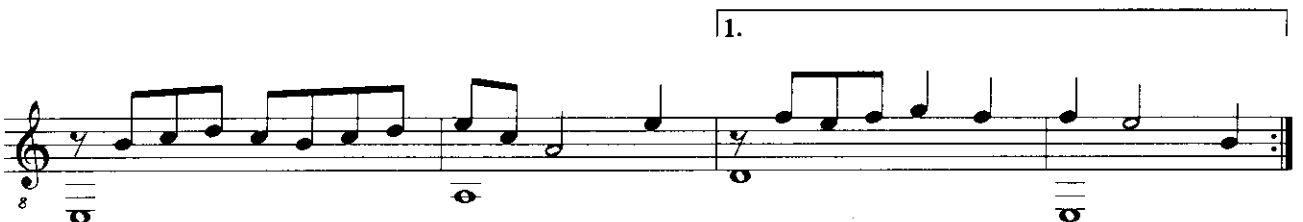
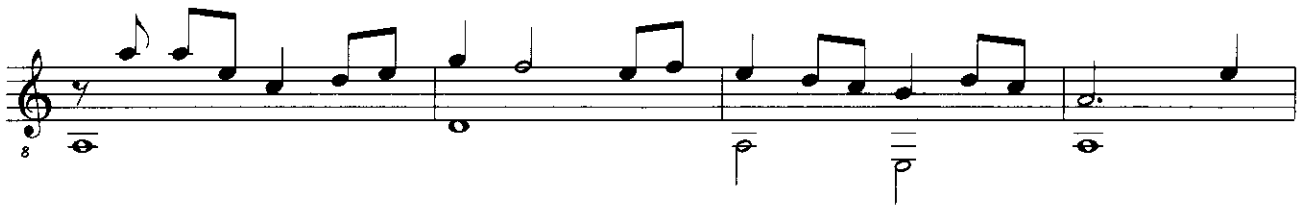
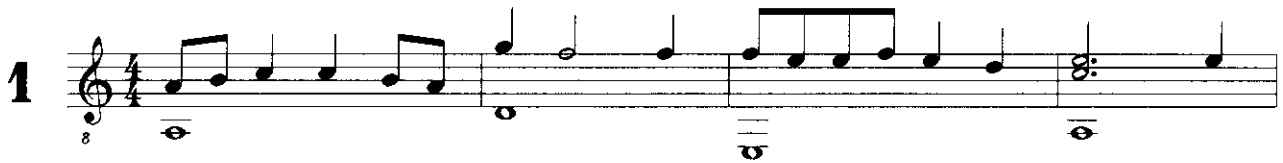

V prerii
In der Prarie

$\text{♩} = 56$

C. Süsser

Kolébka
Wiege

$\text{♩} = 60$

C. Süsser

Opuštěná hračka
Vergessenes Spielzeug

$\text{♩} = 60$

C. Süsser

Balónek
Bällchen

$\text{♩} = 112$

C. Süsser

Princezna vstává
Die Prinzessin steht auf

♩ = 104

C. Süsser

6

Na pouťi
Auf der Wallfahrt

♩ = 60

C. Süsser

7

Líná
Träge

C. Süsser

8

Vesele
Lustig

C Süsser

9

Hedvábí
Seide

♩ = 104

C. Süsser

10

Trojka
Dreigespann

♩. = 60

C. Süsser

11

Jarmark
Jahrmarkt

$\text{♩} = 106$

C. Süßer

12

Sarabande

C. Süßer

13

Unavený kovboj

Müder Cowboy

$\bullet = 102$

C. Süßer

14

Comodo

C. Süsser

15

Lidová Volkslied

$\text{♩} = 68$

C. Süsser

16

Vzpomínka
Andenken

♩ = 62

C. Süsser

17

Tanec
Tanz

♩ = 68

C. Süsser

18

2.

Motyl
Schmetterling

$\bullet = 104$

C. Süssex

19

Narozeniny
Geburtstag

♩ = 128

C. Süsser

20

Okénko
Fensterchen

♩ = 116

C. Süsser

21

Čardáš
Czardas

C. Süsser

22

Klubíčko
Knäuelchen

$\text{♩} = 108$

C. Süßer

23

8

Barcarola

$\text{♩} = 96$

C. Süßer

24

8

8

8

8

8

Branle ♩ = 62

C. Süssex

25

8

8

8

8

8

Arizona $\text{♩} = 92$

C. Süsser

26

Pochod
Marsch $\text{♩} = 90$

C. Süsser

27

Procházka
Spaziergang

♩. = 62

C. Süsser

28

Moderato

C. Süsser

29

Zápisník
Notizbuch

♩ = 56

C. Süsser

30

8

Louka
Wiese

♩ = 88

C. Süsser

31

8

8

Etuda

C. Süssex

32

8

8

8

8

8

Dárek
Geschenk

♩ = 128

C. Süsser

33

8

Peřina
Federbett

♩ = 94

C. Süsser

34

8

Sláva $\text{♩} = 80$
Ruhm

Marcipán
Marzipan

♩ = 52

C. Süsser

36

Dopis
Brief

♩ = 88

C. Süsser

37

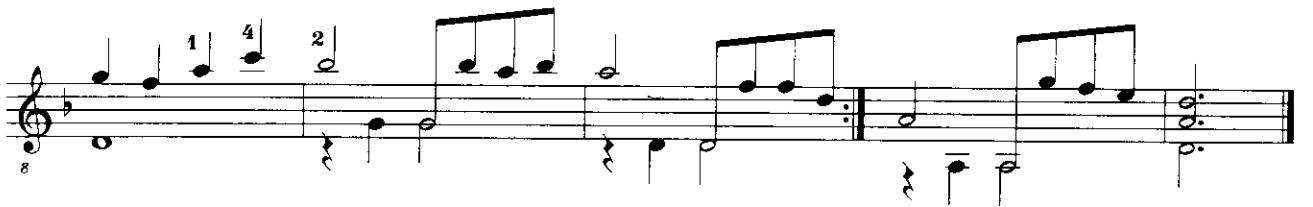
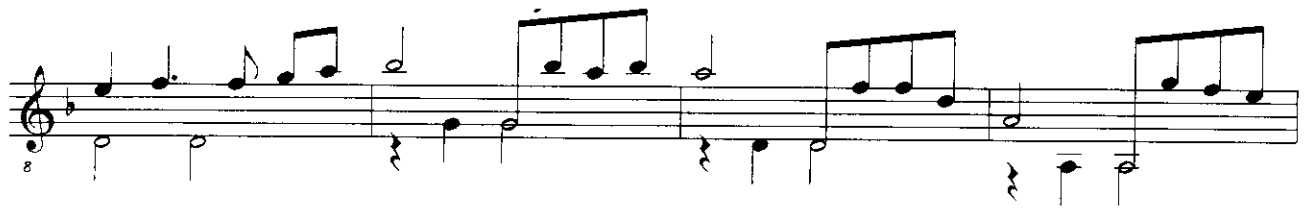
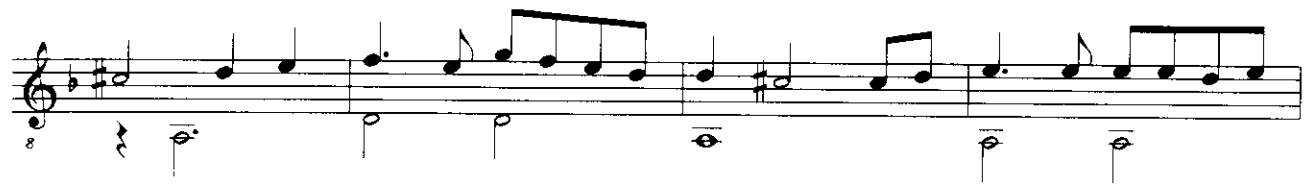

**Vlnky
Wellen** ♩ = 58

C. Süsser

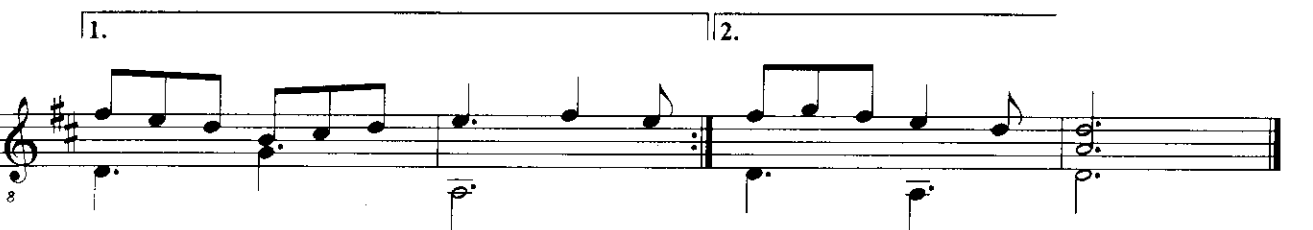
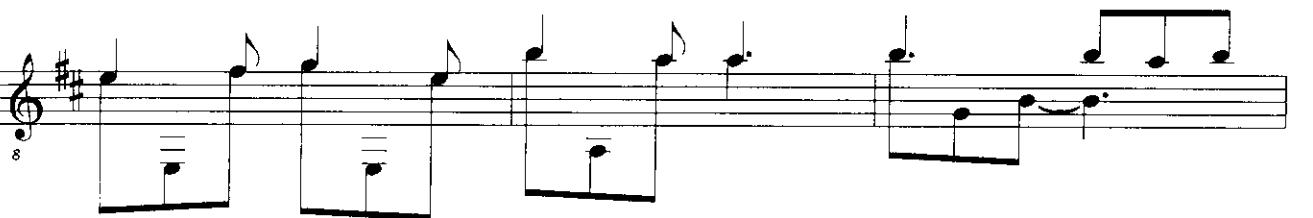

Medaille
Medaille

♩. = 88

C. Süßer

39

Romance
Romanze

♩. = 60

C. Süßer

40

1 3 1

1

1

Kvíték
Blümchen

$\bullet = 98$

C. Süsser

41

8

8

8

8

1.

8

2.

Tanec Tanz

C. Süsser

42

Melodie

C. Süsser

43

**Půlnoc
Mitternacht**

C. Süsser

44

Da Capo al Fine

Partita D - Dur

1) *Aria*

2) *Garotte*

3) *Menuet*

4) *Allemande*

5) *Sarabande*

6) *Gigue*

Aria

C. Süsser

45

8

8

8

8

1.

2.

Gavotte

C. Süsser

46

Menuet

C. Süsser

47

Allemande

48

Sarabande

49

Gigue

C. Süsser

50

12 14 15

1 3 4 3 1

1.

2.

No. 51 -77

6 6 5 4 4

8 F G c e f

1 3 3 2 3

Smutný námořník
Trauriger Seemann

C. Süsser

51

8

8

8

8

8

Tango

C. Süsser

52

8

8

Vila
Fee

$\text{♩} = 60$

C. Süßer

53

Pavana

C. Süsser

54

8

2 4 2

3 2

5

3 2

4 1 2 3 4

8

Galliarde

C. Süsser

55

8

Three systems of musical notation in treble clef. The first system consists of two staves. The second system consists of two staves. The third system consists of two staves. The music features a mix of eighth and sixteenth notes, with some rests and dynamic markings.

Allemande

C. Süssex

56

Four systems of musical notation in treble clef, starting at measure 56. The first system is in 4/4 time. The second and third systems are in 3/4 time. The fourth system includes first and second endings. The music features a mix of eighth and sixteenth notes, with some rests and dynamic markings.

Amulet
Amulett

$\text{♩} = 98$

C. Süßer

57

Cha - cha - cha

C. Süsser

58

Obloha
Himmel

$\text{♩} = 104$

C. Süßer

59

a m i m a

Svícen
Kerzenleuchter

♩ = 104

C. Süßer

60

Ukolébavka
Wiegenlied

C. Süsser

61

Žížala
Regenwurm

C. Süsser

62

Ráno
Morgen

= 102

C. Süsser

63

Bergamasca

C. Süsser

64

Da Capo

Blues A

C. Süsser

65

3

Nepěkné vysvědčení
Schlechtes Zeugnis

C. Süsser

66

Legenda
Legende

$\bullet = 96$

C. Süsser

67

68

staccato

Cantabile $\text{♩} = 60$

C. Süsser

69

8

1 2 3

1 4

4

1 2 4

1

2

2 3 3

3 4

1

2

1

1

Ponožky
Socken

C. Süsser

70

Milá návštěva
Netter Besuch

♩. = 60

C. Süsser

71

Blues E

C. Süsser

72

7

8

1.

2.

7

Setkání
Begegnung

♩ = 94

C. Süsser

73

Diamant ♩ = 98

C. Süsser

74

8

2

2

2

2

2

2

2

2

Torero

C. Süsser

**Pohlazení
Streicheln** ♩ = 106

C. Süssex

76

Farewell ♩ = 70

C. Süsser

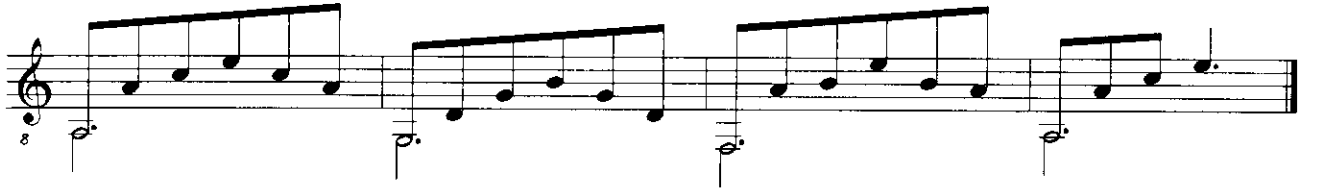
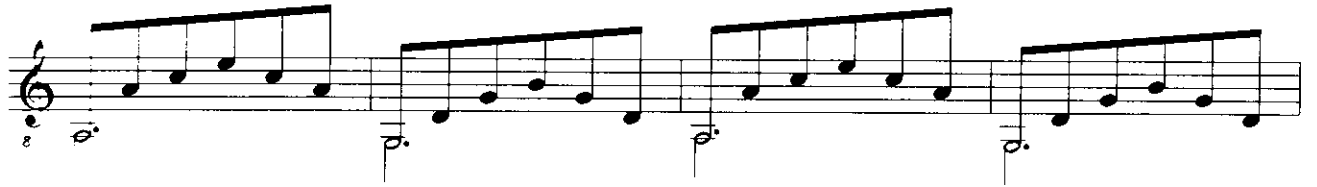

- | | | | |
|----|--------------------|----|--------------------------|
| 1 | Bagatella | 1 | Bagatella |
| 2 | V prérii | 2 | In der Prarie |
| 3 | Kolébka | 3 | Wiege |
| 4 | Opuštěná hračka | 4 | Vergessenes Spielzeug |
| 5 | Balónek | 5 | Bällchen |
| 6 | Princezna vstává | 6 | Die Prinzessin steht auf |
| 7 | Na pouti | 7 | Auf der Wallfahrt |
| 8 | Líná | 8 | Träge |
| 9 | Vesele | 9 | Lustig |
| 10 | Hedvábi | 10 | Seide |
| 11 | Trojka | 11 | Dreigespann |
| 12 | Jarmark | 12 | Jahrmarkt |
| 13 | Sarabande | 13 | Sarabande |
| 14 | Unavený kovboj | 14 | Müder Cowboy |
| 15 | Comodo | 15 | Comodo |
| 16 | Lidová | 16 | Volkslied |
| 17 | Vzpomínka | 17 | Andenken |
| 18 | Tanec | 18 | Tanz |
| 19 | Motýl | 19 | Schmetterling |
| 20 | Narozeniny | 20 | Geburtstag |
| 21 | Okénko | 21 | Fensterchen |
| 22 | Čardáš | 22 | Czardas |
| 23 | Klubičko | 23 | Knäuelchen |
| 24 | Barcarola | 24 | Barcarola |
| 25 | Branle | 25 | Branle |
| 26 | Arizona | 26 | Arizona |
| 27 | Pochod | 27 | Marsch |
| 28 | Procházka | 28 | Spaziergang |
| 29 | Moderato | 29 | Moderato |
| 30 | Zápisník | 30 | Notizbuch |
| 31 | Louka | 31 | Wiese |
| 32 | Etuda | 32 | Etuda |
| 33 | Dárek | 33 | Geschenk |
| 34 | Peřina | 34 | Federbett |
| 35 | Sláva | 35 | Ruhm |
| 36 | Marcipán | 36 | Marzipan |
| 37 | Dopis | 37 | Brief |
| 38 | Vlnky | 38 | Wellen |
| 39 | Medaile | 39 | Medaille |
| 40 | Romance | 40 | Romanze |
| 41 | Kvítek | 41 | Blümchen |
| 42 | Tanec | 42 | Tanz |
| 43 | Melodie | 43 | Melodie |
| 44 | Půlnoc | 44 | Mitternacht |
| 45 | Aria | 45 | Aria |
| 46 | Gavotte | 46 | Gavotte |
| 47 | Menuet | 47 | Menuet |
| 48 | Allemande | 48 | Allemande |
| 49 | Sarabande | 49 | Sarabande |
| 50 | Gigue | 50 | Gigue |
| 51 | Smutný námořník | 51 | Trauriger Seemann |
| 52 | Tango | 52 | Tango |
| 53 | Víla | 53 | Fee |
| 54 | Pavana | 54 | Pavana |
| 55 | Galliarde | 55 | Galliarde |
| 56 | Allemande | 56 | Allemande |
| 57 | Amulet | 57 | Amulett |
| 58 | Cha - cha - cha | 58 | Cha - cha - cha |
| 59 | Obloha | 59 | Himmel |
| 60 | Svícen | 60 | Kerzenleuchter |
| 61 | Ukolébavka | 61 | Wiegenlied |
| 62 | Žížala | 62 | Regenwurm |
| 63 | Ráno | 63 | Morgen |
| 64 | Bergamasca | 64 | Bergamasca |
| 65 | Blues A | 65 | Blues A |
| 66 | Nepěkné vysvědčení | 66 | Schlechtes Zeugnis |
| 67 | Legenda | 67 | Legende |
| 68 | Album | 68 | Album |
| 69 | Cantabile | 69 | Cantabile |
| 70 | Ponožky | 70 | Socken |
| 71 | Milá návštěva | 71 | Netter Besuch |
| 72 | Blues E | 72 | Blues E |
| 73 | Setkání | 73 | Begegnung |
| 74 | Diamant | 74 | Diamant |
| 75 | Torero | 75 | Torero |
| 76 | Pohlazení | 76 | Streicheln |
| 77 | Farewell | 77 | Farewell |