

Sueños de Libertad

Voz 1

Voz 2

Ulce Soprano

Violín

Guitarra

Acordeón

8

8

8

Fl. S.

Vln.

Gtr.

Aco.

15

15

15

DI. S.

15

Vln.

15

Gtr.

15

Aco.

29

29

29

Fl.

Cl.

Fg.

Dl. S.

Vln.

Gtr.

Aco.

43

43

43

Fl.

Cl.

Bsn.

Dl. S.

Vln.

Gtr.

Aco.

50

50

50

Fl. S.

50

Vln.

50

Gtr.

50

Aco.

57

Fl.

Cl.

Fg.

Dl. S.

Vln.

Gtr.

Aco.

63

63

63

Fl. S.

63

Vln.

63

Gtr.

63

Aco.

70

Fl.

Cl.

Bsn.

Dl. S.

Vln.

Gtr.

Aco.

70

70

70

70

70

70

70

77

Fl. S.

Vln.

Gtr.

Aco.

91

91

91

Fl. S.

91

Vln.

91

Gtr.

91

Aco.

98

Fl. 1

Fl. 2

Fl. 3

Cl. B.

98

Vln.

98

Gtr.

98

Aco.

DI. S.

105

Fl. S.

Vln.

Gtr.

Aco.

III

III

III

Fl.

Cl.

Bsn.

Dl. S.

Vln.

Gtr.

Aco.

118

118

118

Fl. S.

118

Vln.

118

Gtr.

118

Aco.

125

125

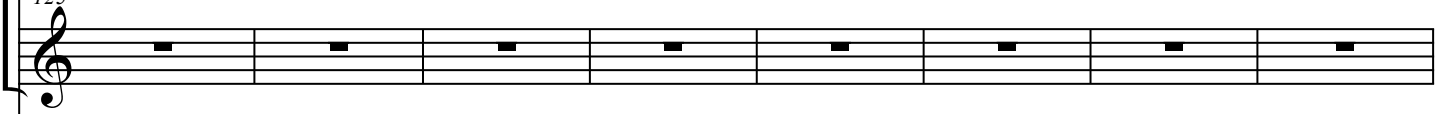

125

Dr. S.

125

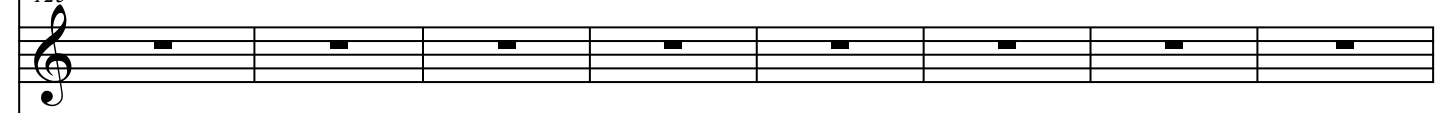

Vln.

125

Gtr.

125

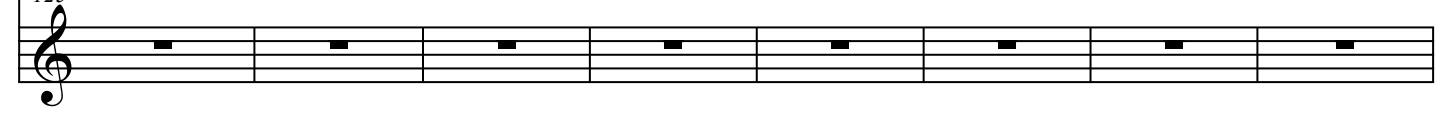

Aco.

Vl. S.

Vln.

Gtr.

Aco.

141

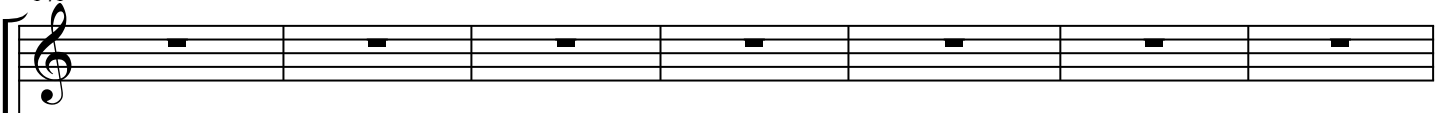

141

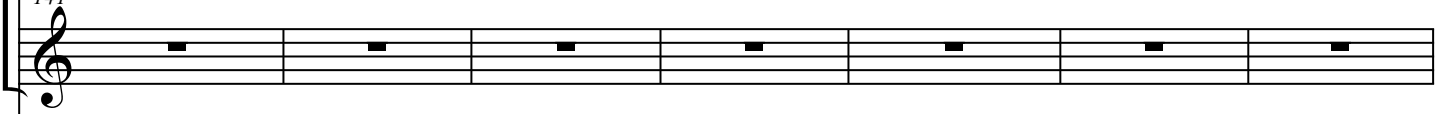

141

Dr. S.

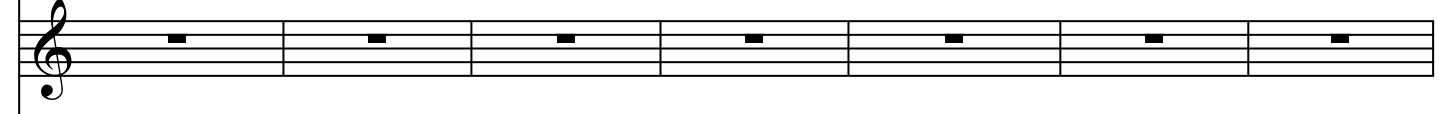

141

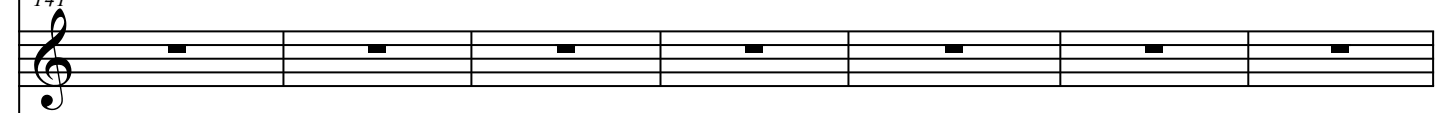

Vln.

141

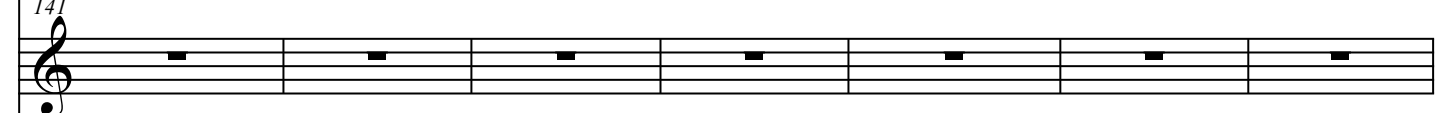

Gtr.

141

Aco.

155

155

155

Dr. S.

155

Vln.

155

Gtr.

155

Aco.

1. S.

Vln.

Gtr.

Aco.

171

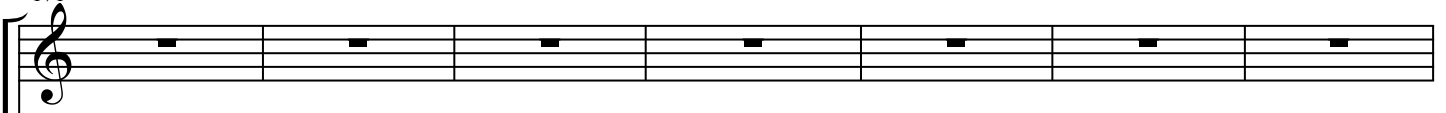

171

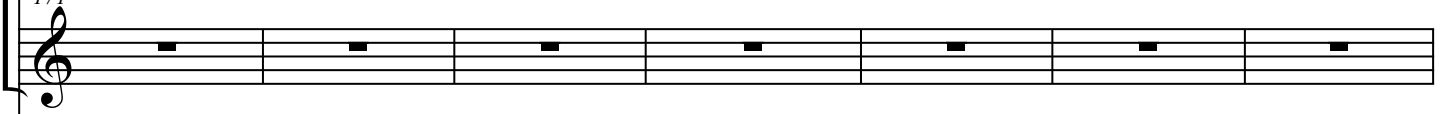

171

Dr. S.

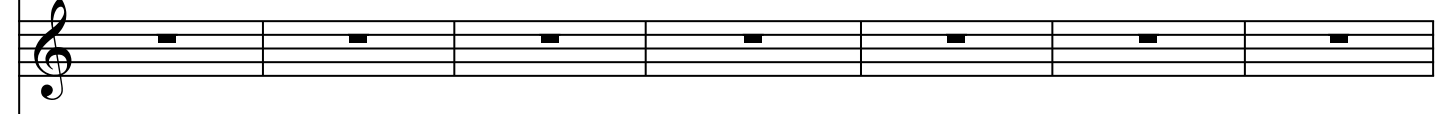

171

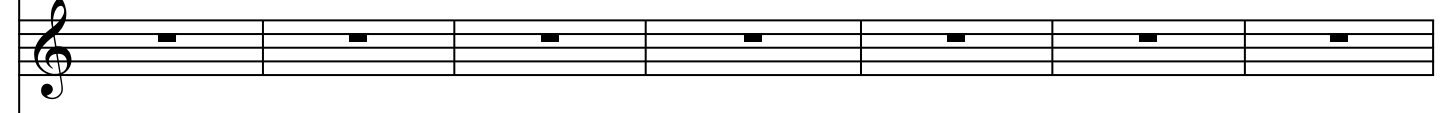

Vln.

171

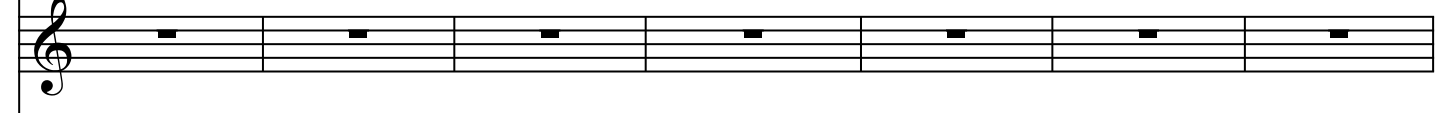

Gtr.

171

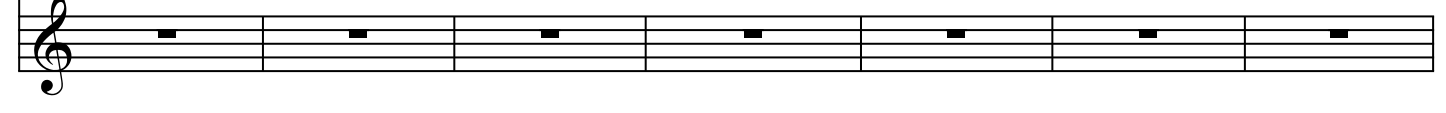

Aco.

178

178

178

3

Vl. S.

178

Vln.

178

Gtr.

178

Aco.

185

185

185

Di. S.

185

Vln.

185

Gtr.

185

Aco.

Detailed description of the musical score: The score is arranged in six systems. The first two systems consist of empty staves. The third system features a vocal line (Di. S.) with a melodic line starting at measure 185: a dotted quarter note on G4, followed by eighth notes on A4, B4, C5, B4, A4, G4, and F4. The fourth system contains three empty staves labeled Vln., Gtr., and Aco. The fifth and sixth systems also consist of empty staves. Measure numbers 185 are indicated at the beginning of each system.

193

193

193

Fl. S.

193

Vln.

193

Gtr.

193

Aco.

201

201

201

Di. S.

201

Vln.

201

Gtr.

201

Aco.

209

209

209

Fl. S.

209

Vln.

209

Gtr.

209

Aco.

225

225

225

Fl. S.

225

Vln.

225

Gtr.

225

Aco.

233

233

233

Di. S.

233

Vln.

233

Gtr.

233

Aco.

241

241

241

Fl. S.

241

Vln.

241

Gtr.

241

Aco.

249

249

249

Dr. S.

249

Vln.

249

Gtr.

249

Aco.

257

257

257

Vcl. S.

257

Vln.

257

Gtr.

257

Aco.

265

265

265

Dr. S.

265

Vln.

265

Gtr.

265

Aco.

273

273

273

Fl. S.

273

Vln.

273

Gtr.

273

Aco.

281

281

281

Dr. S.

281

Vln.

281

Gtr.

281

Aco.

- Staff 1: No label
- Staff 2: No label
- Staff 3: No label
- Staff 4: Fl. S.
- Staff 5: Vln.
- Staff 6: Gtr.
- Staff 7: Aco.

297

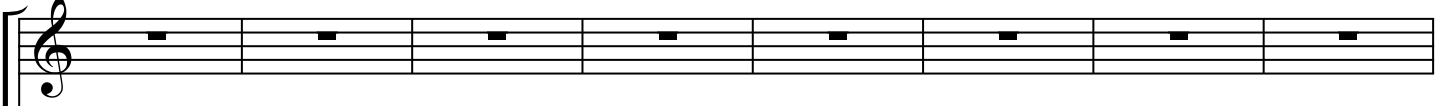

297

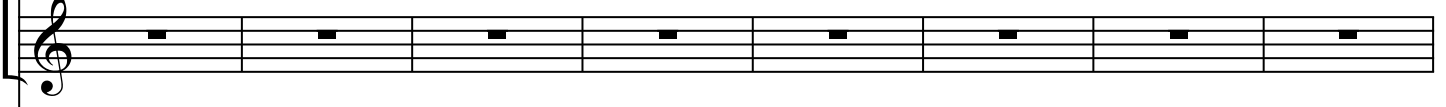

297

Fl. S.

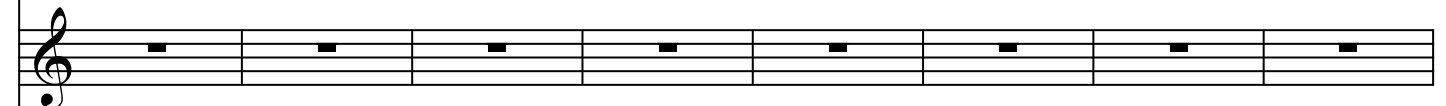

297

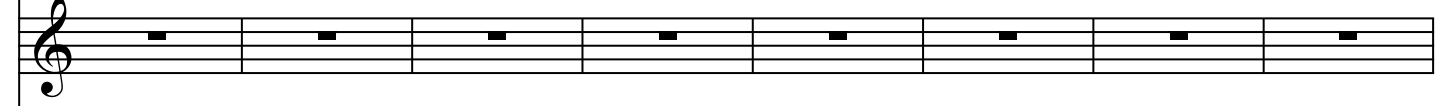

Vln.

297

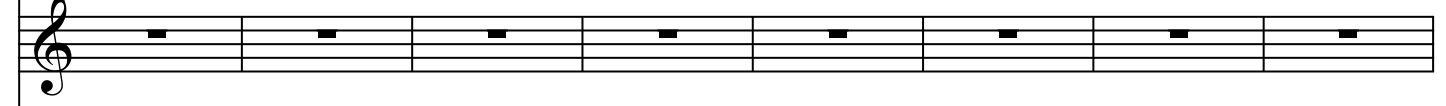

Gtr.

297

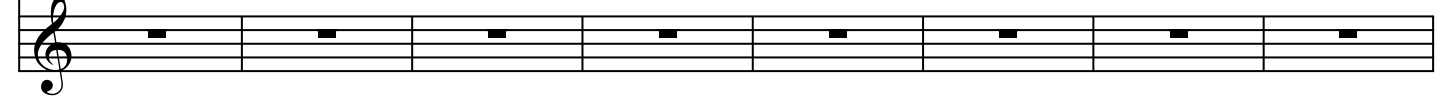

Aco.

305

305

305

Fl. S.

305

Vln.

305

Gtr.

305

Aco.
