

Piccolo / ALTO I

arr. Dave Eshelman

# LEGEND OF THE ONE-EYED SAILOR

An empty musical staff.

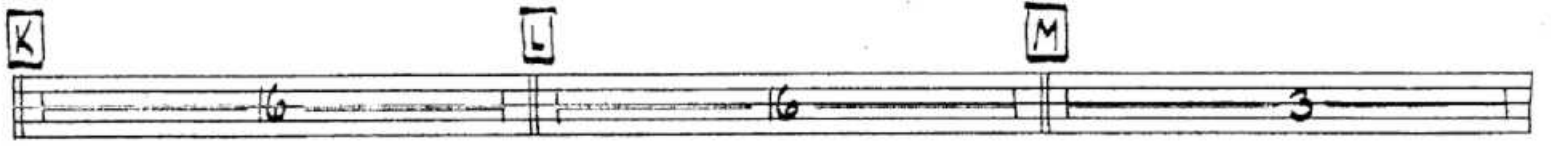
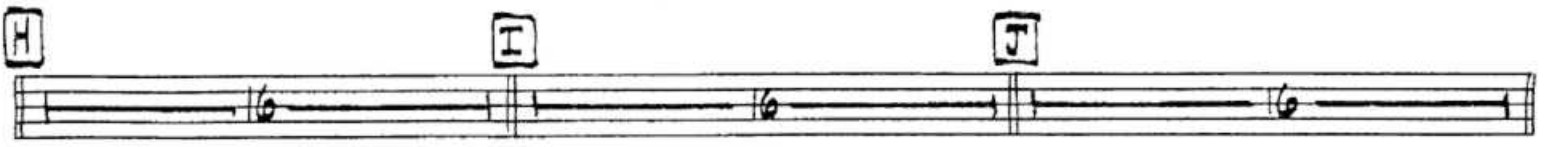
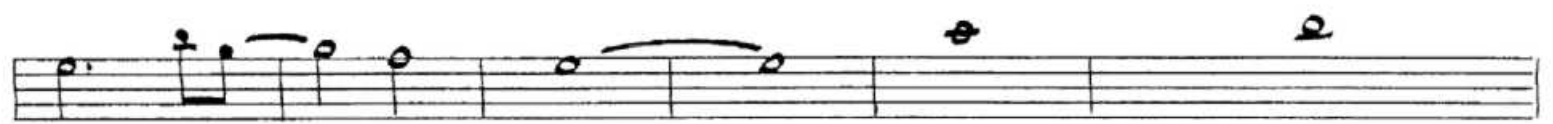
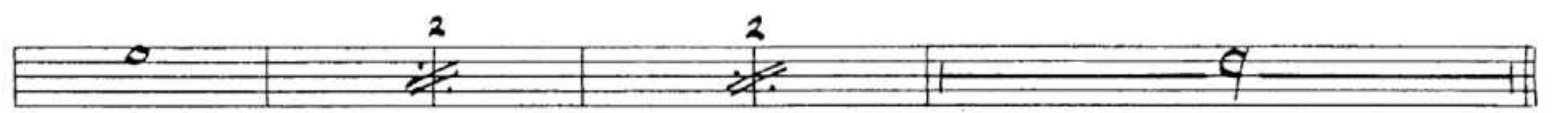
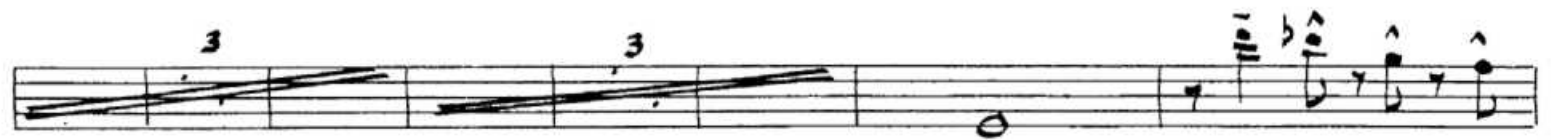
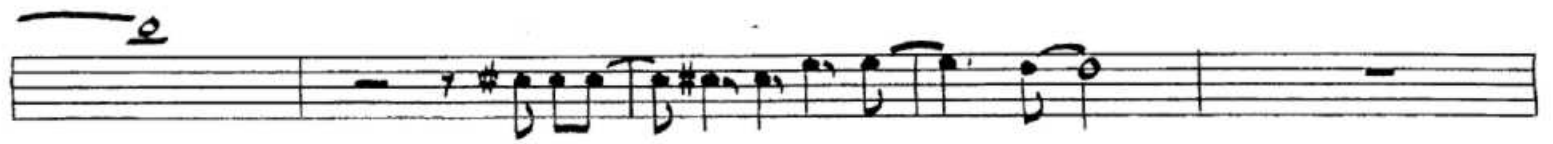

Flute / ALTO II

arr. Dave Eshelman

# LEGEND OF THE ONE-EYED SAILOR

Section A

Section A, measures 4-6. Measure 4 starts with a forte (f) dynamic. Measures 5 and 6 end with a 3-measure rest.

Section A, measures 7-9. Measure 7 starts with a 3-measure rest. Measure 8 has a flat sign over the staff. Measures 9 and 10 end with 2-measure rests. The dynamic is mezzo-forte (mf).

Section B

TO FLUTE

Section C

Section C, measures 9-10. Measure 9 continues the eighth notes. Measure 10 ends with a 2-measure rest. The dynamic is forte (f).

Section D

ALTO

Section D, measures 9-10. Measure 9 starts with a 3-measure rest. Measure 10 continues the eighth notes.

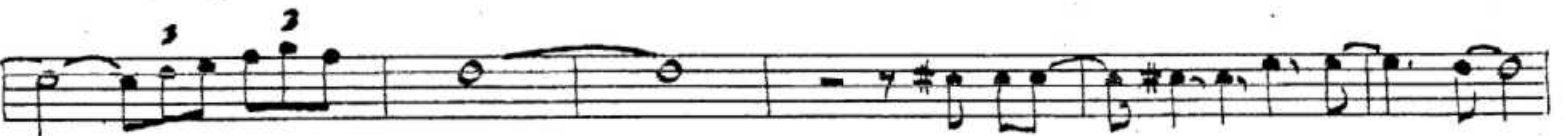

**E**

**F**

**G**

**H**                      **I**                                      **J**

**K**                                      **L**                                      **M**

To Fl. *mf* *rit*  
D.S. *al*  $\oplus$

Empty musical staff.

Empty musical staff.

Empty musical staff.

SOPRANO  
Clarinet / TENOR I

arr. Dave Eshelman

# LEGEND OF THE ONE-EYED SAILOR

G-9 F7sus4 A7

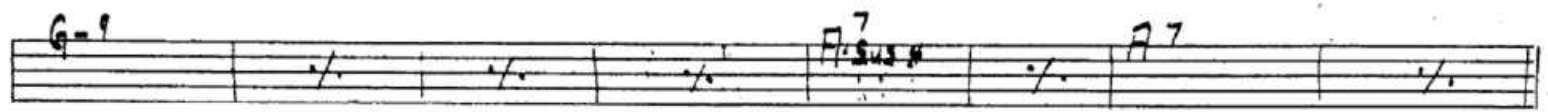

E♭ D G G F E-D

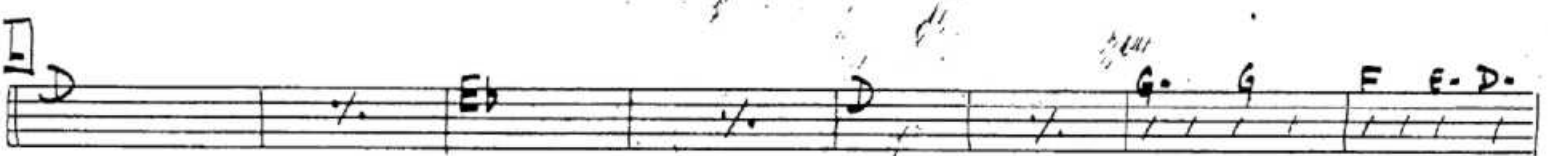

E♭ D G G F E-D

D-

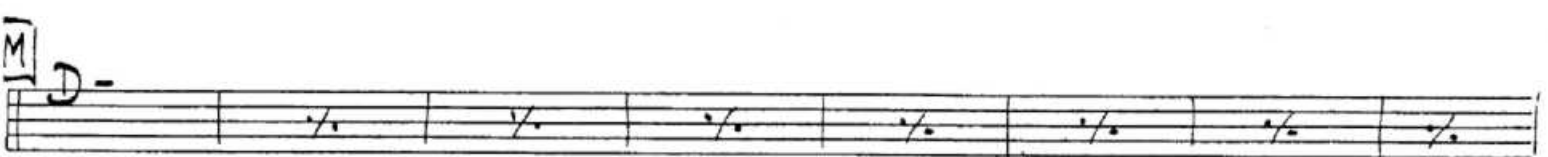

To Clarinet D.S. al ♩

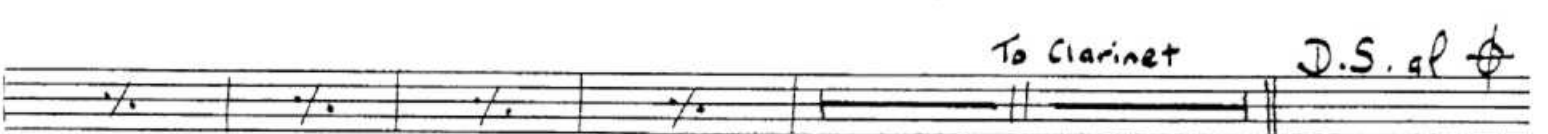

To SOPRANO SOP.

D-

D-

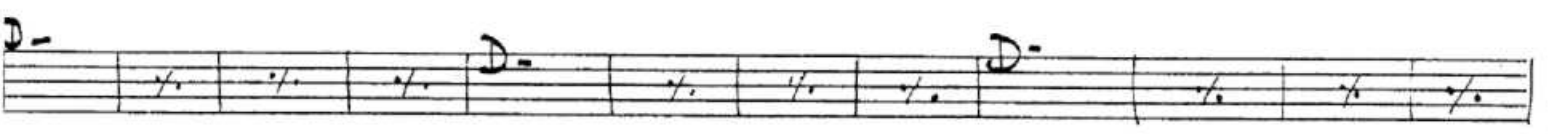

3x's

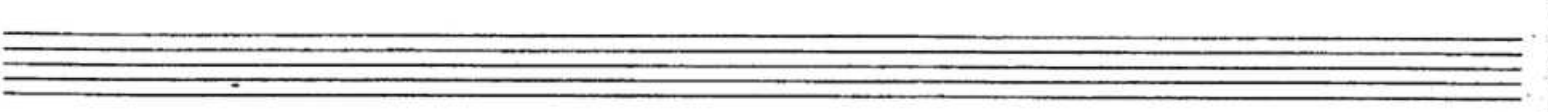

Clarinet / TENOR II

arr. Dave Eskelman

# LEGEND OF THE ONE-EYED SAILOR

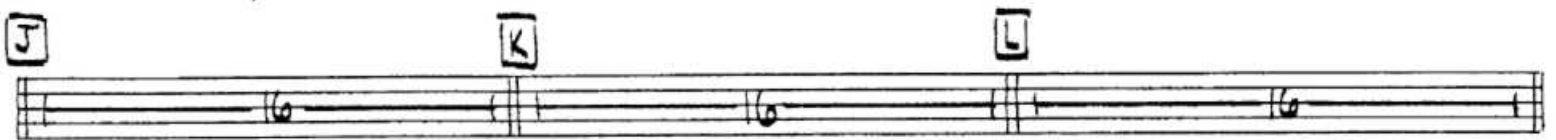
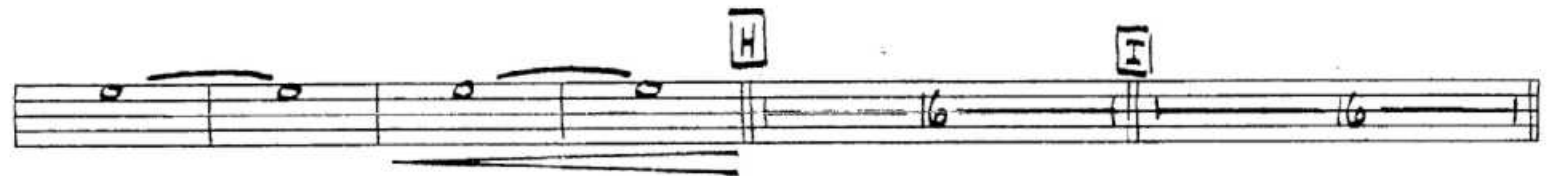
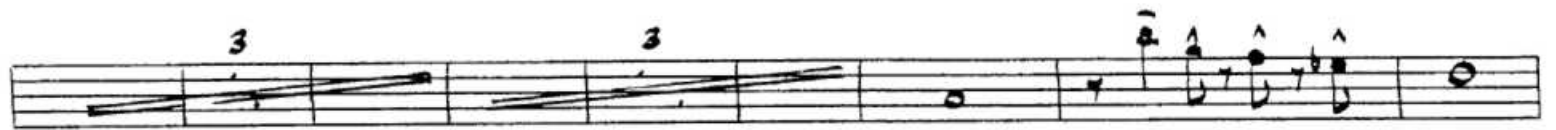

2

To Clarinet

D.S. al  $\phi$

$\text{tr.}$

5

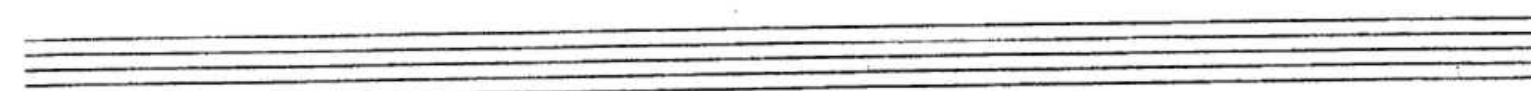
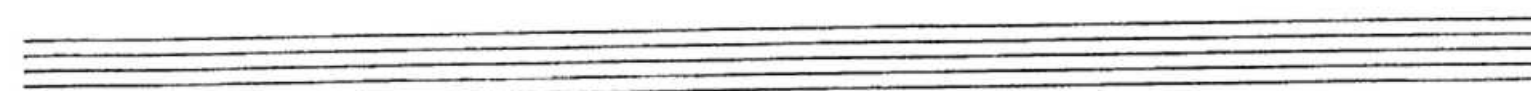
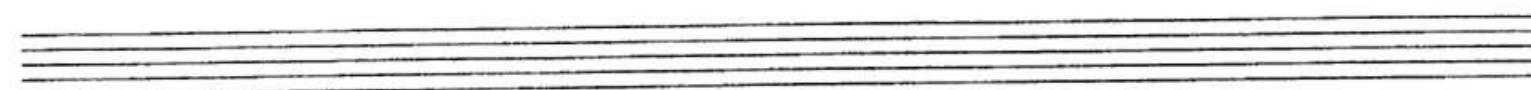
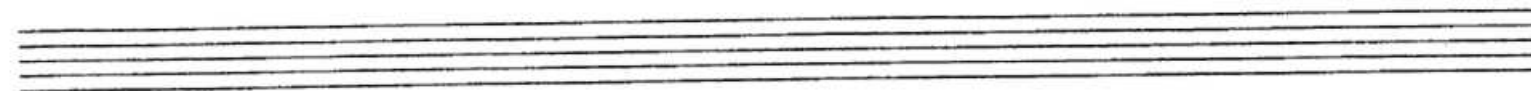
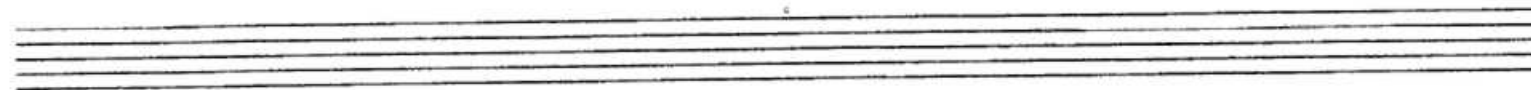
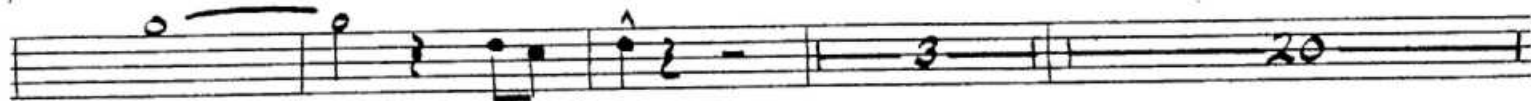

Flute / BARI

arr. Dave Eshelman

# LEGEND OF THE ONE-EYED SAILOR

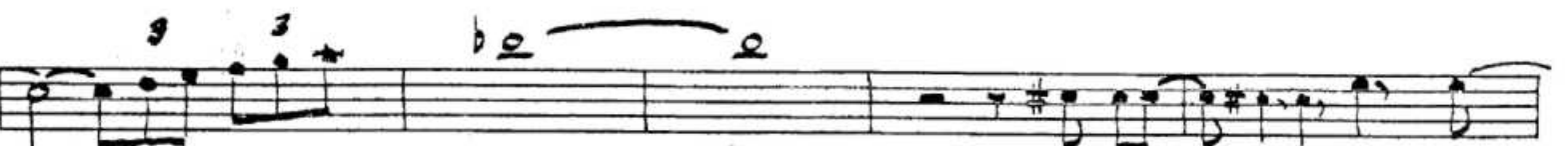
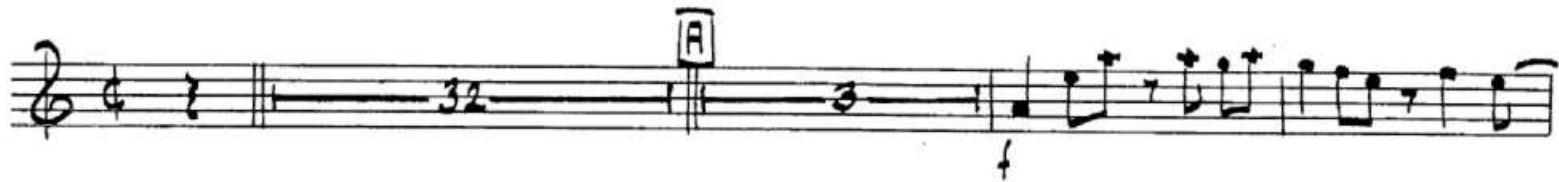

*mf*

D.S. al  $\phi$

FLUGELHORN

arr. Dave Eshelman

# LEGEND OF THE ONE-EYED SAILOR

To FLG. HORN

To Trumpet

Two empty musical staves.

Two empty musical staves.

Two empty musical staves.

FLUGELHORN

arr. Dave Eschelman

# LEGEND OF THE ONE-EYED SAILOR

**H** to Tpt. B - - - - -

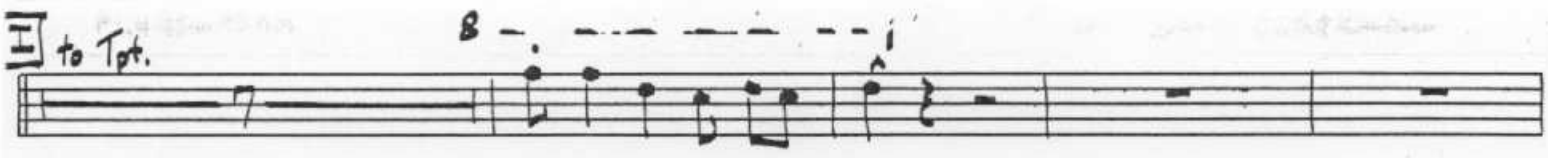

B - - - - - B - - - - - G

K L

M

D.S. al  $\phi$

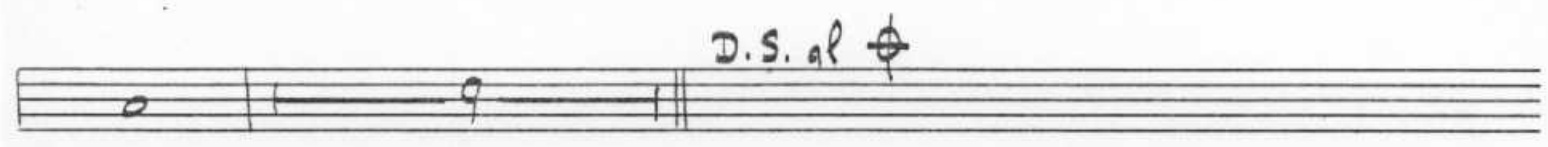

12 x 5

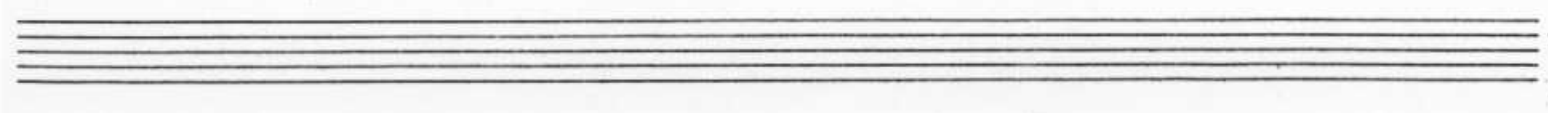
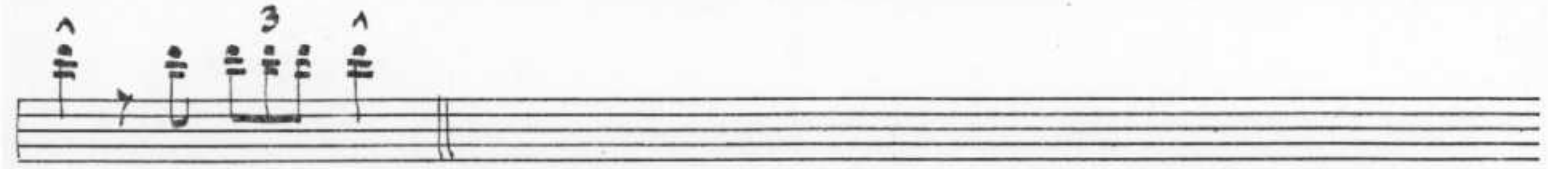

TRUMPET III

arr. Dave Eschelman

# LEGEND OF THE ONE-EYED SAILOR

- Staff 2:** Continues the melodic line with two triplet markings (3).
- Staff 5:** Continues the melodic line.
- Staff 7:** Continues the melodic line.
- Staff 8:** Continues the melodic line with triplet markings (3).

171

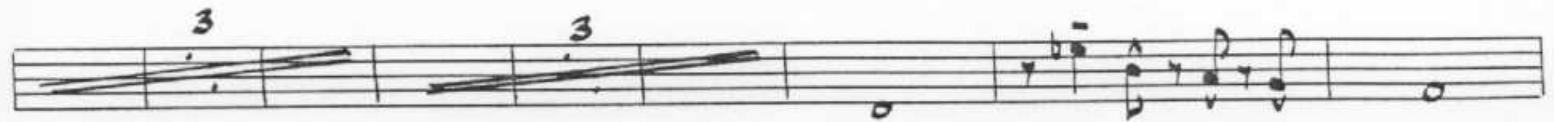

**I** <sup>^</sup> OPEN

**L**

**M**

D.S. al

Blank musical staff.

Blank musical staff.

Blank musical staff.

Blank musical staff.

Blank musical staff.

Blank musical staff.

TRUMPET IV

arr. Dave Eshelman

# LEGEND OF THE ONE-EYED SAILOR

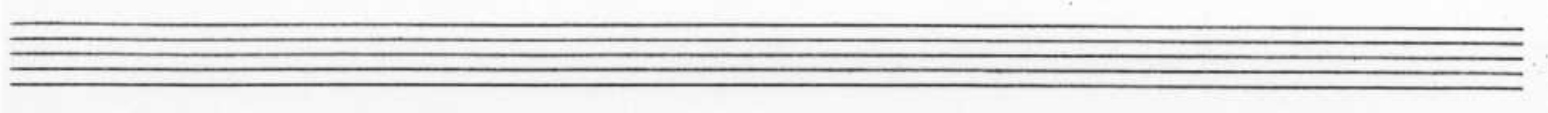
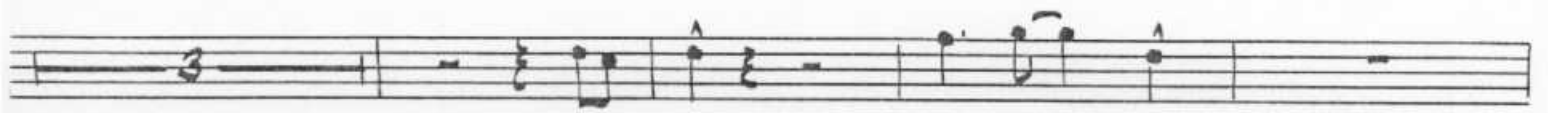
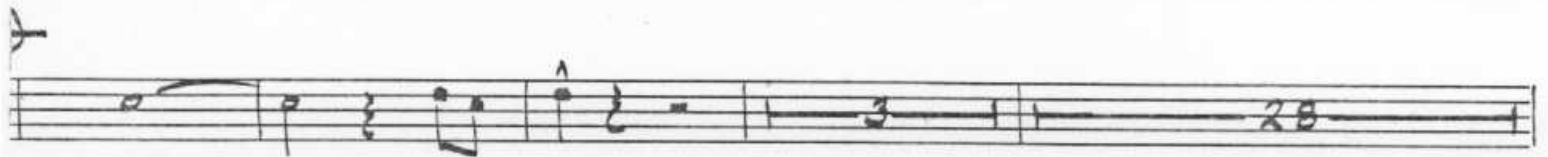
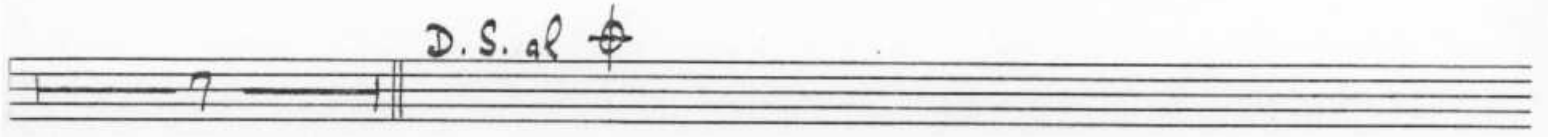
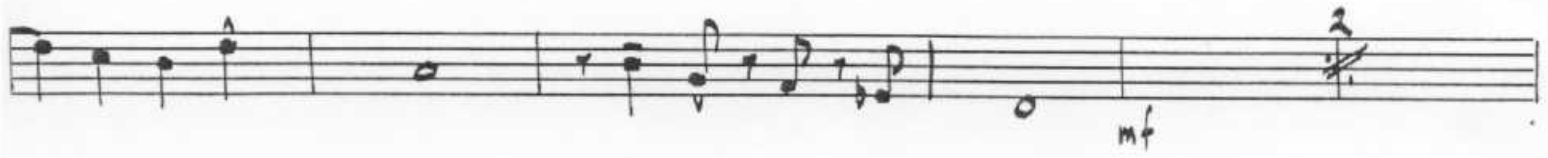
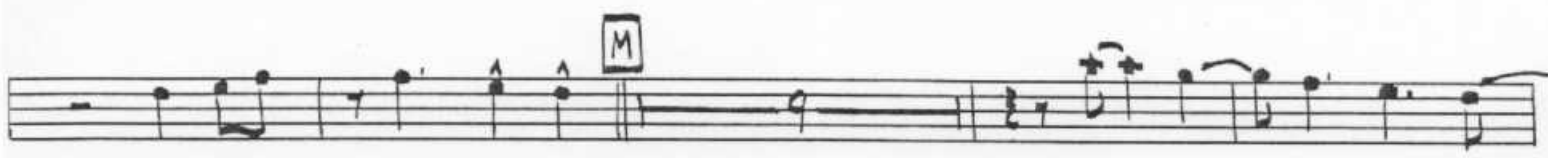
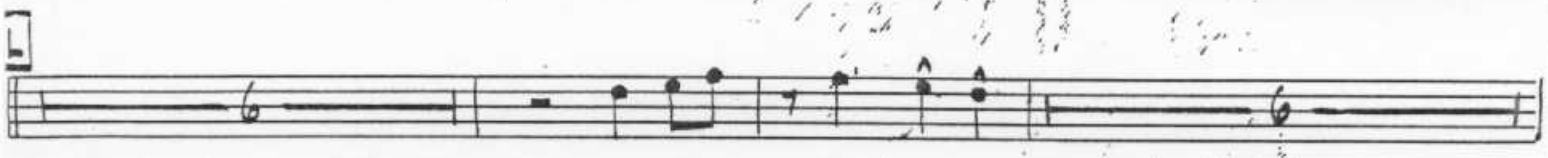

TRUMPET V

TRUMPET V

Chuck Mangione  
arr. Dave Eshelman

# LEGEND OF THE ONE-EYED SAILOR

7 *mf* 2 TO ST. MUTE

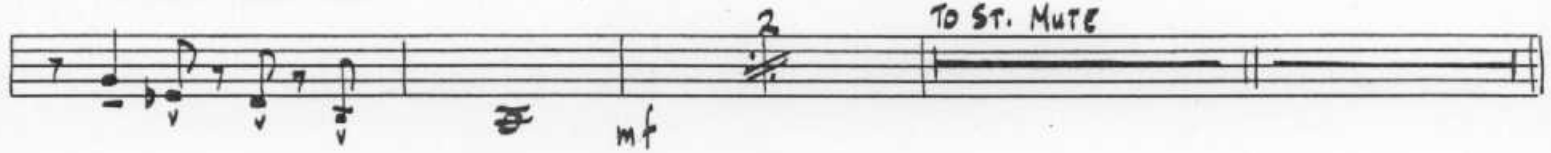

[F] [G] [H]

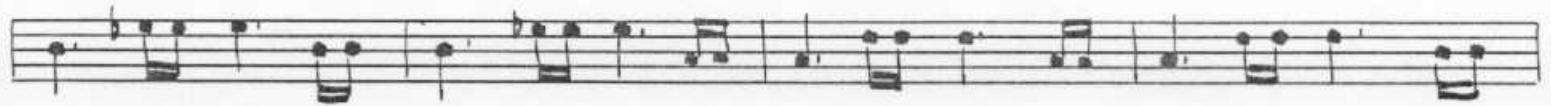

[I] OPEN

[J]

[K]

[L]

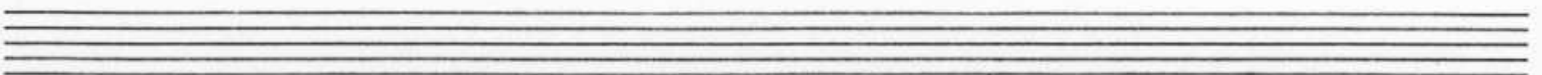
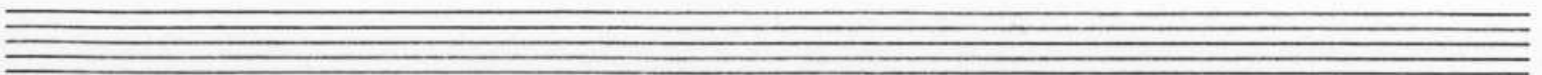
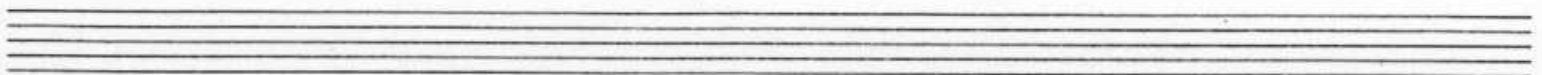
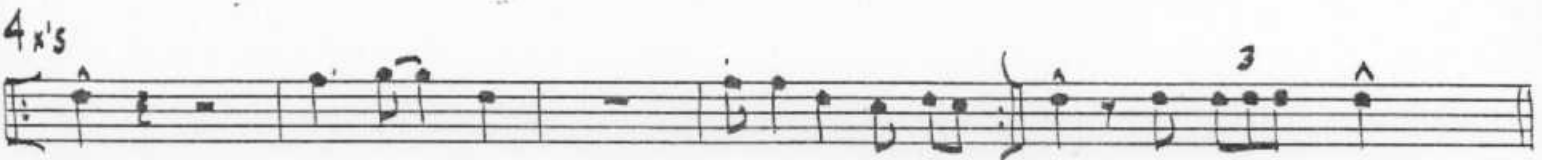
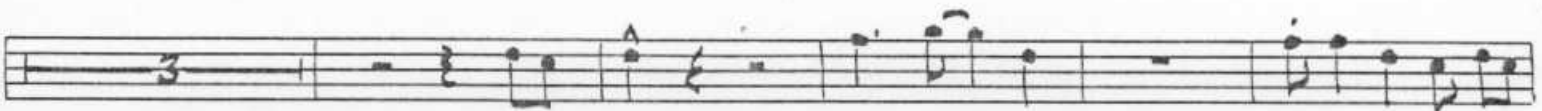
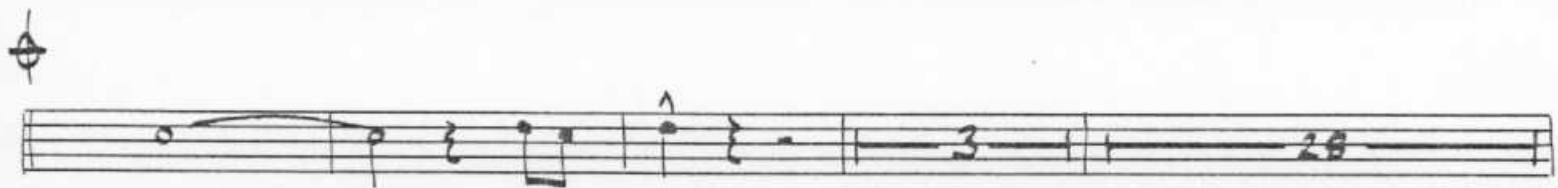
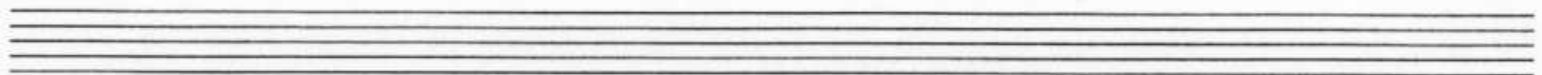
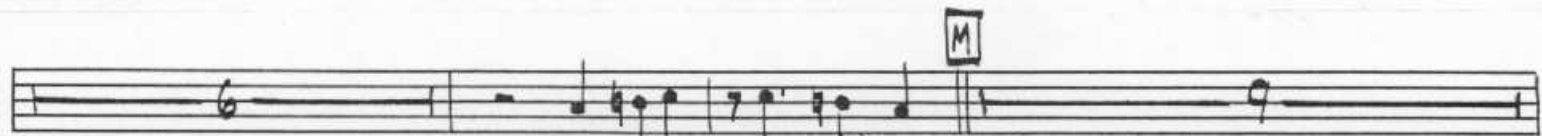

TROMBONE I

UNION SQUARE  
arr. Dave Eskelman

# LEGEND OF THE ONE-EYED SAILOR

Chuck Mangione  
arr. Dave Eshelman

Trombone II

# LEGEND OF THE ONE-EYED SAILOR

TROMBONE III

Chuck Mangione  
arr. Dave Esheleman

TROMBONE III

# LEGEND OF THE ONE-EYED SAILOR

- Staff 8:** Continues the melodic line.

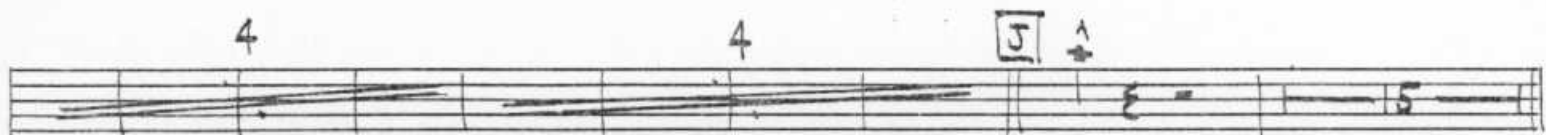
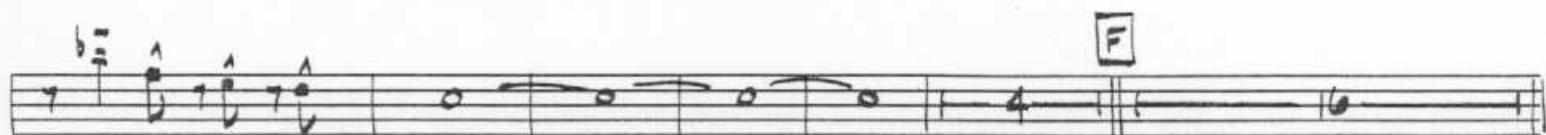
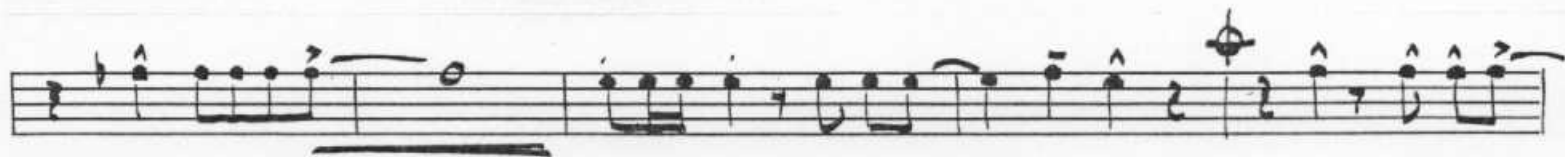

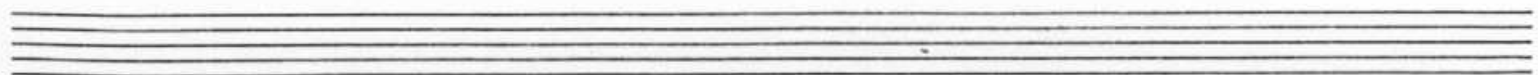
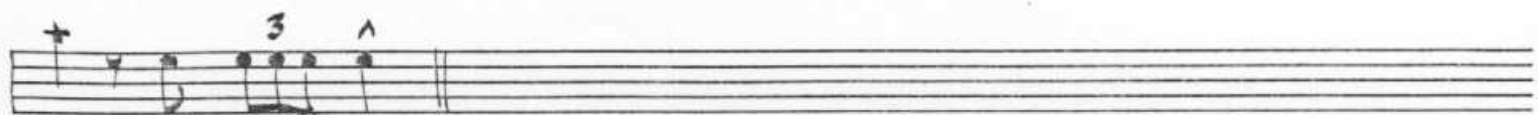
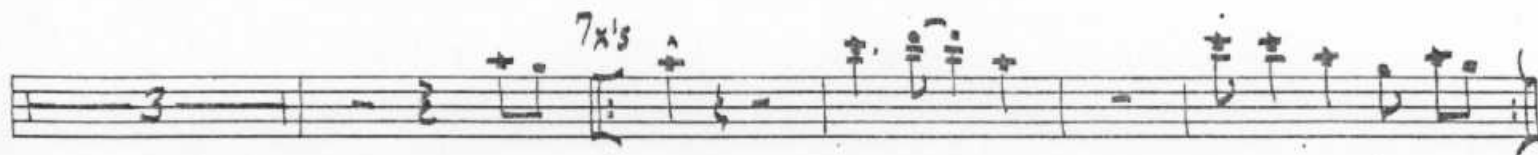
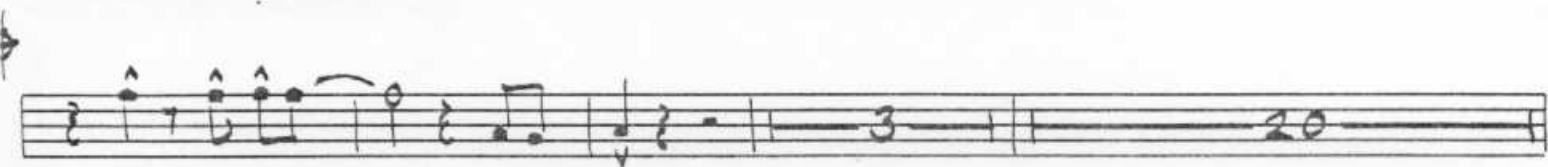
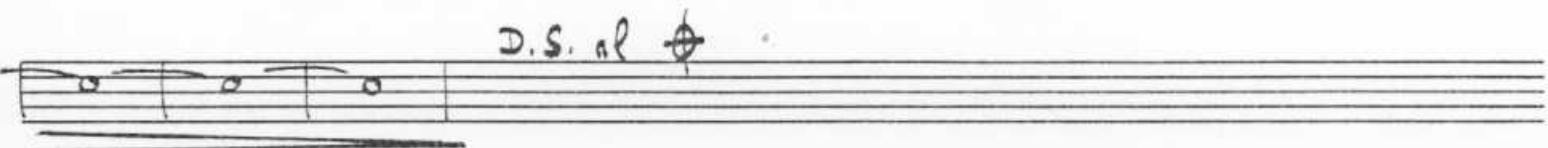

TROMBONE IV

Chuck Mangione  
arr. Dave Eshelman

# LEGEND OF THE ONE-EYED SAILOR

Empty musical staff.

Empty musical staff.

Empty musical staff.

Empty musical staff.

Empty musical staff.

TROMBONE V  
(BASS)

Chuck Mangione  
arr. Dave Eshelman

# LEGEND OF THE ONE-EYED SAILOR

M

3

mf

2

2

D.S. al  $\text{♩}$

2 x 1/5

3

PIANO  
Tam-Tam

Chuck Mangione  
arr. Dave Eshelman

# LEGEND OF THE ONE-EYED SAILOR

32

3 3 3 C-

Db Eb Db C- 2 2 Db Eb Db

C-9 (vamp) sf.

(rock) p C-9

F-9 G7(sus 4) G7

C-9

F-9 G<sup>7</sup>(sus4) G<sup>7</sup>

C Db C F- F- Eb Db

C Db C F- F- Eb Db

3 3 3 C.

Db Eb Db C- 2 2 Db Eb Db C-9(vamp)

(2) (4) (6) (8) FLG. HORN SOLO

F-

G<sup>7</sup>(sus4) G<sup>7</sup> G C-

C- F- G7 (sus4)

G7 H C LATIN Db C F- F- Eb Db

C Db C F- F- Eb Db

I Small Tam Tam

To Piano

J SOPRANO SOLO C-9 (Rock)

F-9 G7 (sus4) G7

K C-

F- G7 (sus4) G7

L LATIN C Db C F- F Eb D- C-

C Db C F. F Eb D. C.

M

C. Db Eb Db C. 2 2 Db Eb Db

*mf*

C-9 (vamp) D.S. al

(rock) 2

14 x's

C-9 3

GUITAR

Chuck Mangione  
arr. Dave Eshelman

# LEGEND OF THE ONE-EYED SAILOR

GUITAR

32

BASS

3

3

3

3

mf

2

2

2

C-9 (rock)

2

S.

3

C-9

F-9

G (sus 4)

G7

C

C-9

F-9 G<sup>7</sup>(sus 4) G<sup>7</sup>

D (LATIN) C Db C F- F- Eb Db

C Db C F- F- Eb Db

2 2 2 C-9(rock)

F C-9

F- G<sup>7</sup>(sus 4) G<sup>7</sup>

G C-9

F- G<sup>7</sup>(sus 4) G<sup>7</sup>

**H**

C Db C F- F- Eb Db

C Db C F- F- Eb Db

**H**

4 4 4

**J**

C-9

F-9 G(sus4) G7

**K**

C-9

F- G(sus4) G7

**L**

C Db C F- F Eb D- C-

C Db C F- F Eb D- C-

M

Two empty musical staves at the bottom of the page.

ELECTRIC BASS

Chuck Mangione  
arr. Dave Eshelman

# LEGEND OF THE ONE-EYED SAILOR

Guitar

32

Bass

C G F C# G A G

3

3

3

3

mf

2

2

2

C-9 (rock)

3

3

C-9

F-9

G7 (sus 4)

G7

C-9

F-9 G<sup>7</sup>(sus 4) G<sup>7</sup>

D (LATIN) C Db C F- F- Eb Db

C Db C F- F- Eb Db

C-9 (rock) 2 2 2

F C-9

F- G<sup>7</sup>(sus 4) G<sup>7</sup>

G C-9

F- G<sup>7</sup>(sus 4) G<sup>7</sup>

**H**

C Db C F- F- Eb Db

C Db C F- F- Eb Db

**I**

4 4 4

C. C.

**J**

C-9

F-9 G(sus4) G7

**K**

C-9

F- G(sus4) G7

**L**

C Db C F- F Eb D- C-

C Db C F- F Eb D- C-

M

D.S. al  $\phi$

Four empty musical staves at the bottom of the page, consisting of two treble staves and two bass staves.

DRUMS

Chuck Mangione  
arr. Dave Eshelman

# LEGEND OF THE ONE-EYED SAILOR

Snare

**A**

*f*

*f.l.l* *ENS.* *mf*

Rock (vamp)

*S.*

**B** **C**

6 bars time | 3 bars time

**D** LATIN

*f.l.l* *mf*

Rock (vamp)

**E** **G** **H** LATIN

6 bars time | 6 bars time | 7 bars time

(LATIN) Rock

7 bars time

4

(Vamp) Time

7 more bars

6 bars

14 bars time

LATIN

6 bars time

6 bars time

Rock

6 bars time

3

fill

Hi-hat (Rock)(vamp)

D.S. al  $\text{f}$

mf

14x's

3