

SILENT LUCIDITY

Words and Music by
CHRIS DeGARMO

Moderately fast

Hush now, don't you cry, ———
 There's a place I like to hide, a
 If you o - pen your mind for me, you

wipe a - way — the tear - drop from your eye. —
 door - way that — I run — through in the night. —
 won't re - ly — on o - pen eyes to see. —

Em9

Em7

G

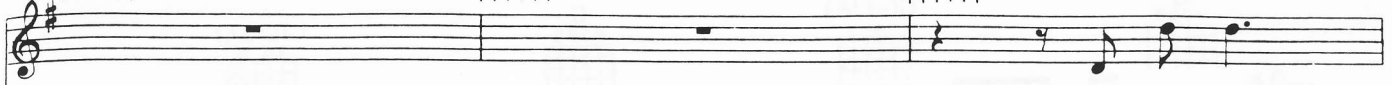

You're ly - ing
Re - lax child,
The walls you

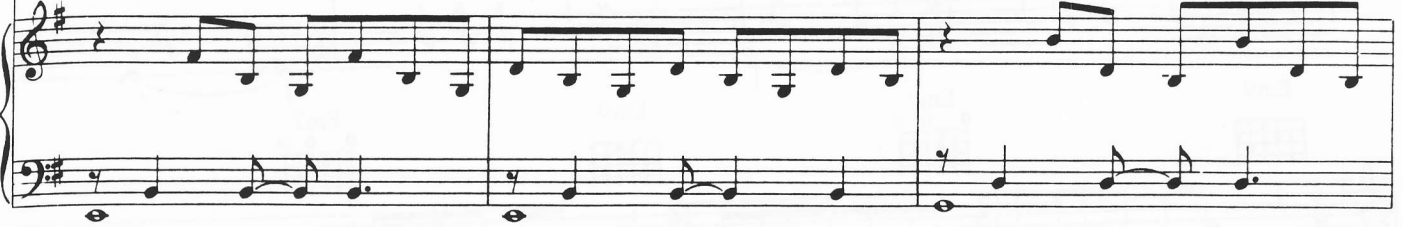

G(addA)

G

G(addA)

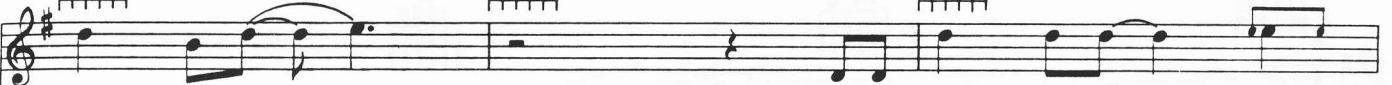

safe in bed, _____
you were there, _____
built with - in _____

it was all a bad _____ dream
but on - ly did - n't
come tumb - ling down _____ and a

Em9

Em7

Em9

Em7

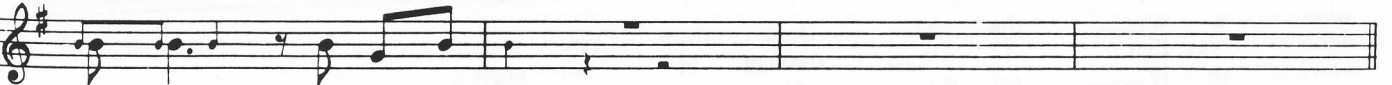

spin - ing in your head.
re - a - lize (it) and you were scared.
new world will be - gin.

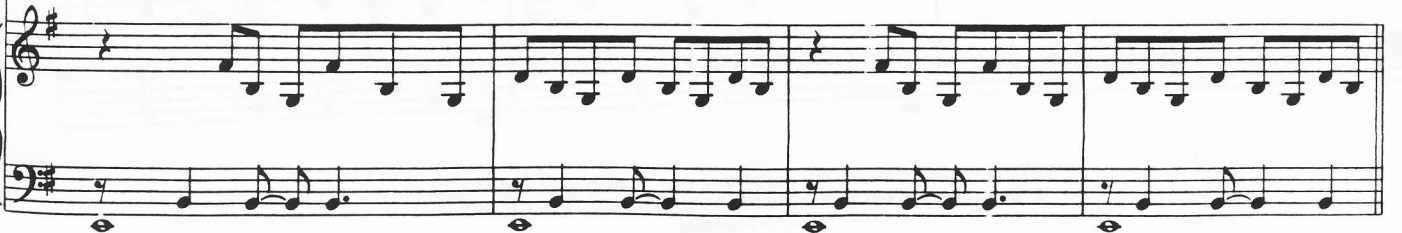

Your mind tricked you — to feel — the pain — of
 It's a place — where you — will learn, — to
 Liv - ing twice — at once — you learn, — you're

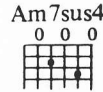
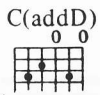
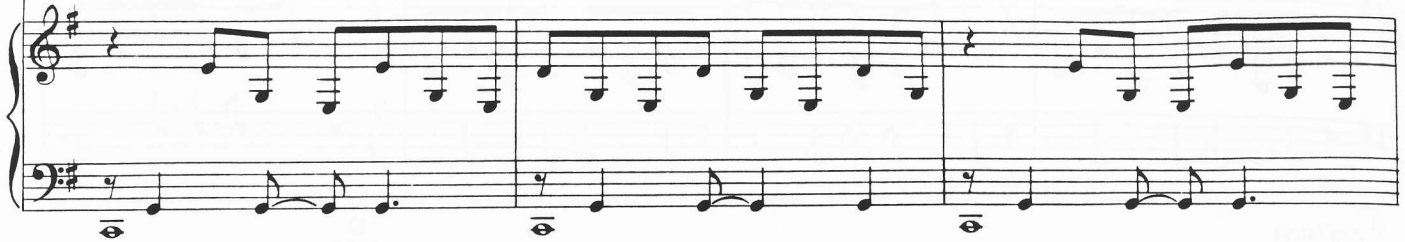

some - one close — to you — leav - ing — the game — of
 face your fears, — re - trace — the years — and ride — the whims of — your
 safe from pain in the dream — do - main, — a soul — set free — to

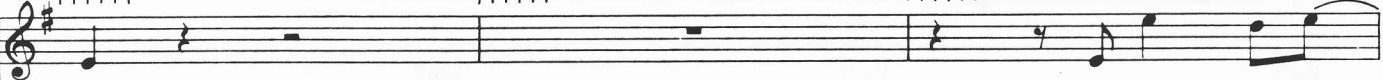
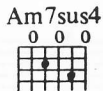

life. So here it is, —
 mind. Com-mand - ing in —
 fly. A round - trip jour -

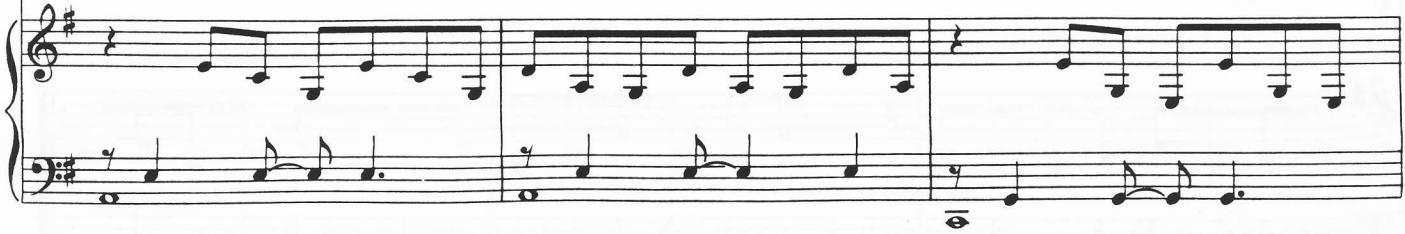

C(addD)

C

C(addD)

Am7

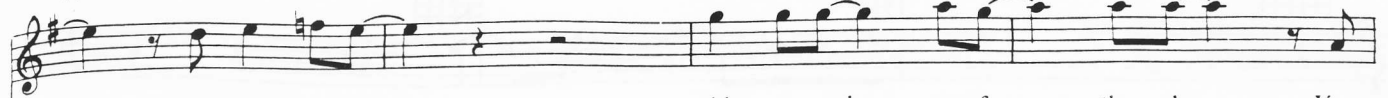

an - oth - er chance,
an - oth - er world,
ney in your head,

wide a - wake - you face - the day - Your
sud - den - ly - you hear - and see - this
mas - ter of - il - lu - sion, can - you

1. Am7sus4

No Chord

G

dream is o - ver...

or has it just be - gun? -

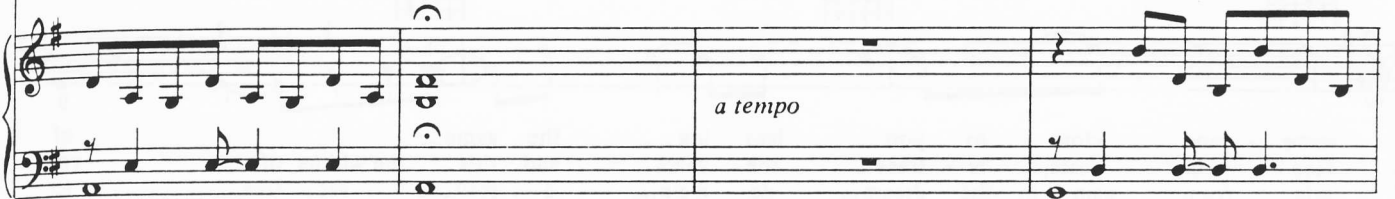

a tempo

G(addA)

G

G(addA)

Em9

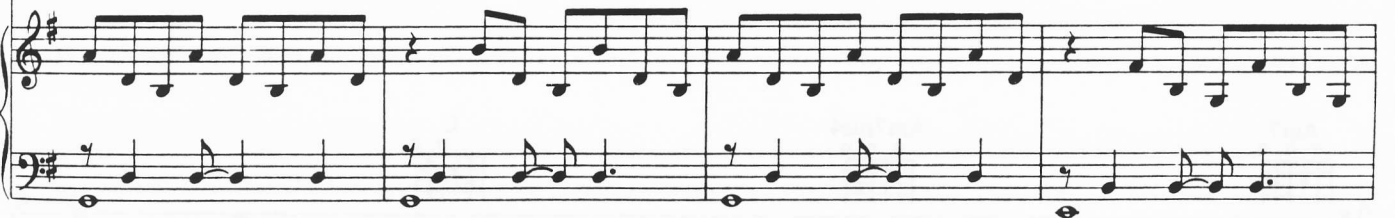
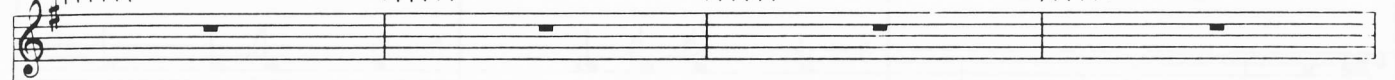

Em7

Em9

Em7

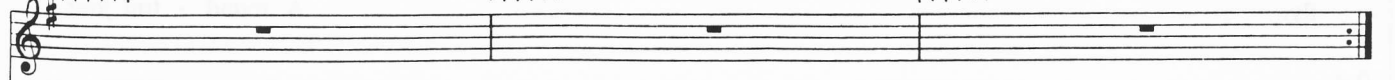

2. Am7sus4

Am7

Am7sus4

mag - ic new di - men - sion. — }
re - al - ize your dreams a - live? }

D

C6

I

will be

D

watch - ing o - ver you. — I

C6

D

am gon - na help to see you through. — I

will pro - tect you in the night. —

To Coda ⊕

I am

smil - ing next to you — in si - lent lu - ci - di - ty. —

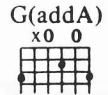

34
Eb

C(addD)

Eb

C(addD)

Cm/Bb

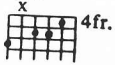

Cm/Ab 3fr.

Cm/G 3fr.

Cm/F 3fr.

Cm/Eb 0

The second system continues the piece with guitar chords Cm/F (3rd fret) and Cm/Eb (open). The piano accompaniment maintains the same rhythmic pattern in the bass and adds more melodic detail in the treble.

Cm/D 5fr.

Cm 3fr.

Cm/Bb x 4fr.

The third system introduces Cm/D (5th fret), Cm (3rd fret), and Cm/Bb (4th fret, with an 'x' on the 6th string). The piano accompaniment features a more complex melodic line in the treble.

D.S. (no repeats) al Coda

Cm/Ab 3fr.

G x000

Coda

smil - ing next to you. —

G x000 G(addA) x0 0 G 000 G(addA) x0 0

G x000 G(addA) x0 0 G x000 G(addA) x0 0

G x000 G(addA) x0 0 G x000