

All notes with measured tremolo slashes are to be clipped at the end of the phrase unless otherwise noted.

# SYM #13 - Branca

## Third Movement (Drive)

### ALTO SEVEN

♩ = 132

All Clusters

**5**

**10**

**15**

**20**

**25**

**30**

**35**

**40**

**45**

**50**

# Drive #13

# ALTO SEVEN

2

55

60

65

70

75

80

85

90

95

100

105

# Drive #13

# ALTO SEVEN

3

110

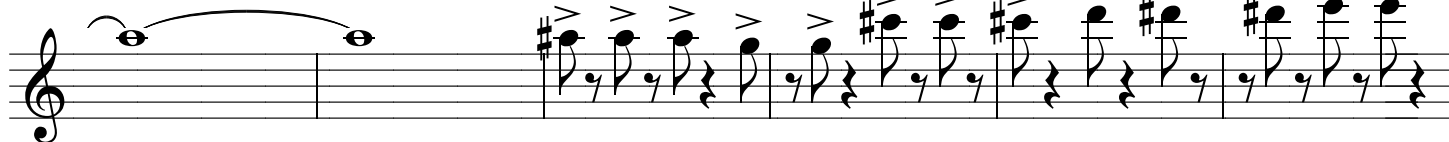

115

120

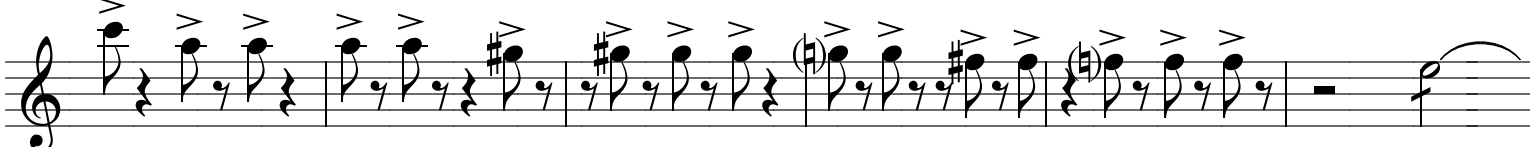

125

130

135

140

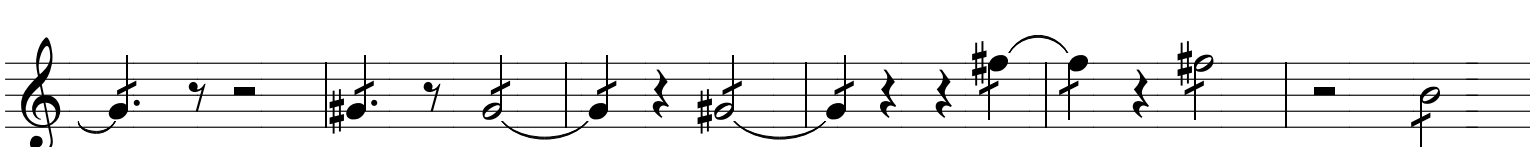

145

150

155

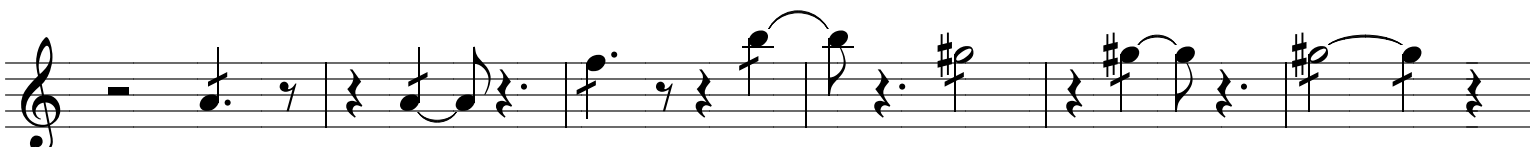

160

Add Low Open  
Where Possible

# Drive #13

# ALTO SEVEN

4

165

170

175

180

185

190

195

200

205

210

215

220

225

230

235

240

End Clipping

245

250

255

260

265

270

275

End Low Opens

280

285

♩ = 116

290

295

300

305

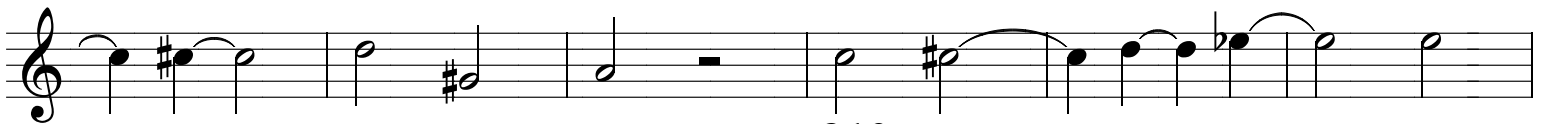

310

315

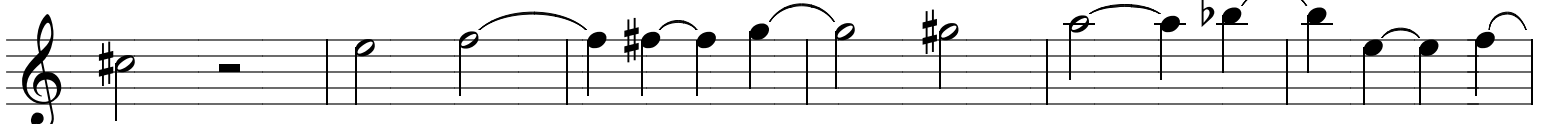

320

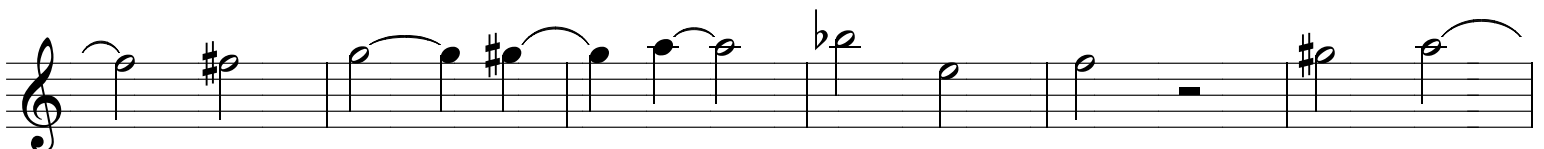

# Drive #13

# ALTO SEVEN

7

325

330

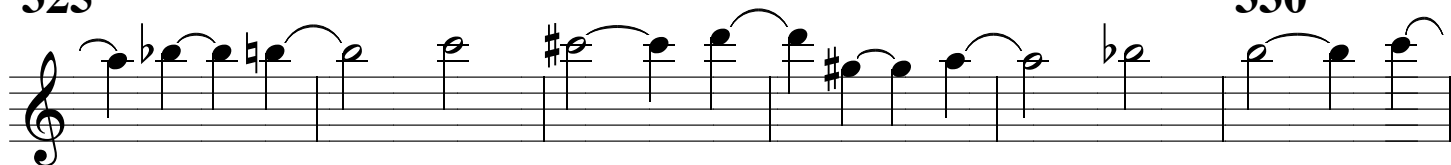

335

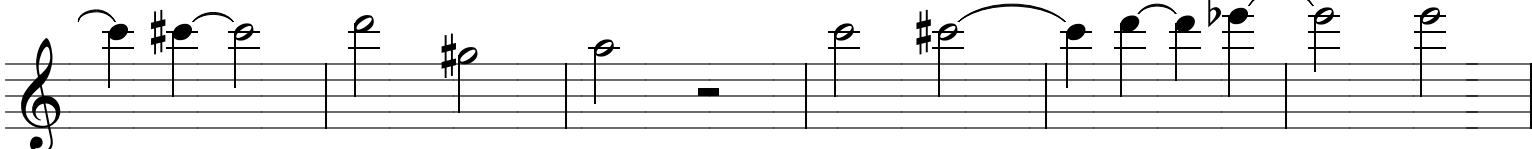

340

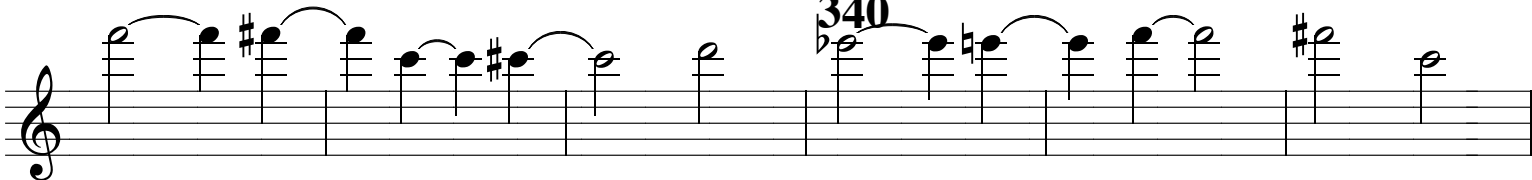

345

350

355

360

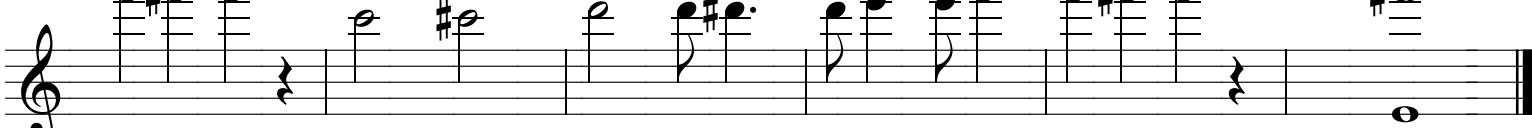

365

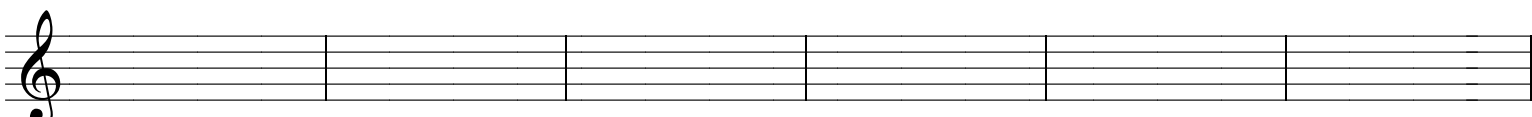

370

375

