

ANGEL OF THE NIGHT

Text: Alfred Tennyson (1809-1892)

'In Memoriam A. H. H.' - poem 69

Mixed choir and chamber-orchestra

Huub de Lange (* 1955)

♩ = c. 135

9

Ob. 1

Bsn. 1

Timp.

Vla.

Cb.

mp

p

p

17

1

Fl.

2

Ob. 1

Bsn. 1

Hn. 1

Vla.

mp

p

mp

p

mf

25

1 Fl.

2 Fl.

Ob. 1

Bsn. 1

Hn. 1

Timp.

33

Bsn. 1

Hn. 1

Timp.

Cb.

41

Bsn. 1

Cb.

49

Bsn. 1

Cb.

53 *mf*

S
I dream'd there would be Spring no more,

Bsn. 1

Cb.

57

S
That Na - ture's an - cient po - wer was lost:

Bsn. 1

Cb.

61

S
The streets were black with smoke and frost,

Ob. 1

Cb.

65

S
They chat - ter'd trif - les at the door:

Ob. 1

Cb.

69 *mf*

A I wan-der'd from the noi-sy town

T 69 *mf*

I wan-der'd from the noi-sy town

Ob. 1

Cb.

72 *mf*

A I found a wood with thor-ny boughs

T 72

B 72

Ob. 1

Cb.

76 *mf*

T I took the thorns to bind my brows,

B 76 *mf*

I took the thorns to bind my brows,

Ob. 1

Cb.

80 *mf*

S I wore them like a ci - vic crown:

80 *f*

A I met with scoffs, I

80 *f*

T I met with scoffs, I

80 *f*

B I met with scoffs, I

Ob. I

Vln. I *f*

Vln. II *f*

Vla. *f*

Vc. *f*

Cb. *p*

84

A met with scorns From youth and babe and hoary hairs: They call'd me in the

84

T met with scorns From youth and babe and hoary hairs: They call'd me in the

84

B met with scorns From youth and babe and hoary hairs: They call'd me in the

Vln. I

Vln. II

Vla.

Vc.

Cb.

88

A
pu - blic squares The fool ³ that wears a crown of thorns:

T
pu - blic squares The fool ³ that wears a crown of thorns:

B
pu - blic squares The fool ³ that wears a crown of thorns:

Vln. I
Vln. II
Vla.
Vc.
Cb.

91

S
mf
They called me fool, they called me child: I found an

Ob. 1
mf

Bsn. 1
mf

Cb.

103 *mf*
A He reach'd the glo - ry of a hand, That seem'd to touch it in - to

103 *mf*
T He reach'd the glo - ry of a hand, That seem'd to touch it in - to

103 *mf*
B He reach'd the glo - ry of a hand, That seem'd to touch it in - to

1 *mp*
Fl. 1

2 *mp*
Fl. 2

Hn. 1 *mp*

Cb. *p*

107 *mf*

S The voice was not the voice of grief,

107
A leaf:

107
T leaf:

107
B leaf:

1
Fl.

2

Ob. 1

Bsn. 1

Hn. 1

Cb.

111

S The words were hard to un - der - stand.

111 *mf*

A The words were hard to un - der - stand.

Ob. 1

Bsn. 1 *mf*

Cb.

115

Bsn. 1

Cb.

123

Fl. 1

Bsn. 1

Cb.

mf

131

Fl. 1

Bsn. 1

Cb.

139

1

Fl.

2

Ob. 1

Bsn. 1

Cb.

mf

ANGEL OF THE NIGHT

Text: Alfred Tennyson (1809-1892) ("In memoriam A.H.H."/poem 69)

Flute 1

Huub de Lange (* 1955)

ANGEL OF THE NIGHT

Text: Alfred Tennyson (1809-1892) ("In memoriam A.H.H."/poem 69)

Flute 2

Huub de Lange (* 1955)

$\text{♩} = \text{c. } 135$

mp

2 **14**

21 *p*

27 **75** *mp*

108 **34** *mf*

ANGEL OF THE NIGHT

Text: Alfred Tennyson (1809-1892) ("In memoriam A.H.H."/poem 69)

Oboe

Huub de Lange (* 1955)

ANGEL OF THE NIGHT

Text: Alfred Tennyson (1809-1892) ("In memoriam A.H.H."/poem 69)

Bassoon 1

Huub de Lange (* 1955)

$\text{♩} = \text{c. } 135$

mf **3** **8** *p*

16 *p*

22

28 **9** *mf*

42 *b2.* *b2.* *b2.*

48 *b2.* *b2.* **2**

55 **33**

93 *mf*

99 **8**

112 *mf*

118

124

130

136

6

ANGEL OF THE NIGHT

Text: Alfred Tennyson (1809-1892) ("In memoriam A.H.H."/poem 69)

Bassoon 2

Huub de Lange (* 1955)

ANGEL OF THE NIGHT

Text: Alfred Tennyson (1809-1892) ("In memoriam A.H.H."/poem 69)

Horn in F

Huub de Lange (* 1955)

$\text{♩} = \text{c. } 135$

19 *mf* 3

1 27 *mf*

1 35 *mp* 68 38

ANGEL OF THE NIGHT

Text: Alfred Tennyson (1809-1892) ("In memoriam A.H.H."/poem 69)

Timpani

Huub de Lange (* 1955)

$\text{♩} = \text{c. } 135$

ANGEL OF THE NIGHT

Text: Alfred Tennyson (1809-1892) ("In memoriam A.H.H."/poem 69)

Violin I

Huub de Lange (* 1955)

ANGEL OF THE NIGHT

Text: Alfred Tennyson (1809-1892) ("In memoriam A.H.H."/poem 69)

Violin II

Huub de Lange (* 1955)

ANGEL OF THE NIGHT

Text: Alfred Tennyson (1809-1892) ("In memoriam A.H.H."/poem 69)

Viola

Huub de Lange (* 1955)

♩ = c. 135

14

p

20

61

f

86

55

ANGEL OF THE NIGHT

Text: Alfred Tennyson (1809-1892) ("In memoriam A.H.H."/poem 69)

Cello

Huub de Lange (* 1955)

81

♩ = c. 135

86

55

ANGEL OF THE NIGHT

Text: Alfred Tennyson (1809-1892) ("In memoriam A.H.H."/poem 69)

Contrabass

Huub de Lange (* 1955)

$\text{♩} = \text{c. } 135$

8

mp

15

18

p

39

48

57

66

75

84

93

102

111

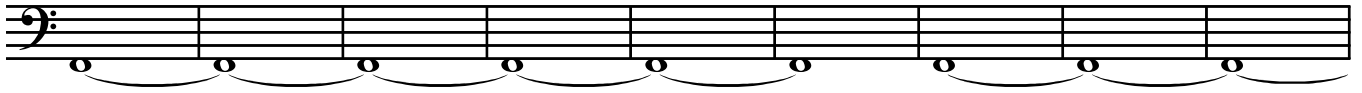

120

129

138

