

Allegretto

Donizio Aguado

Moderato

Donizio Aguado

Allegretto

Donizio Aguado

Andante

Donizio Aguado

Exercise

Donizio Aguado
aus der Gitarreschule / from the Guitar Method

Moderato

Donizio Aguado

a m i m a m i m a m i m

mf

simile

VII

V

V

V

f

V

1 2

0 1 2

3 1 2 1 4 1

Allegro

Donizio Aguado

- Staff 4:** Continues with slurs and fingering numbers 4, 1, 2, 1, 1, 2, 1, 1, 2, 4.

Estudio Nr.1

Dionyso Aguado

Estudio Nr.2

Dionyso Aguado
(Bearb.: M.Bierschenk)

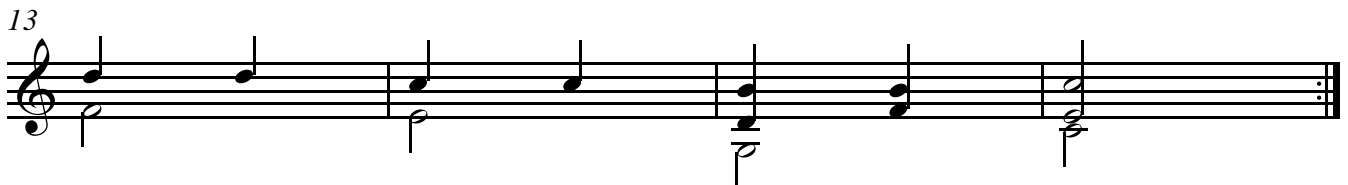
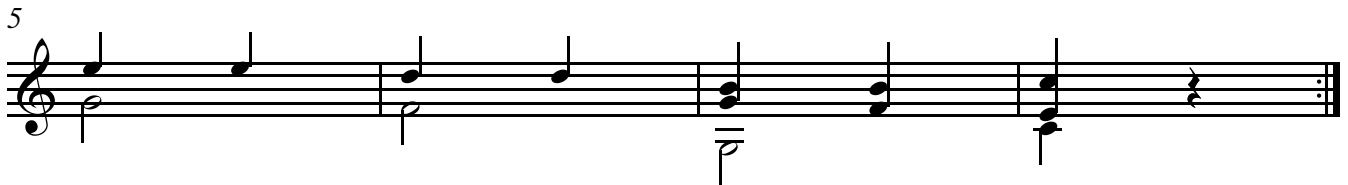
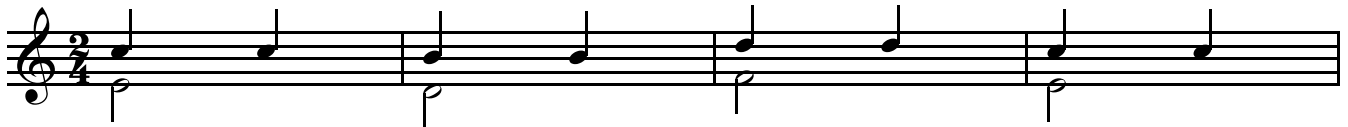

Estudio Nr.3

Dionyso Aguado

Guitar

5

9

13
