

GUITAR MOMENT

COLLECTION OF WORKS FOR GUITAR
BY DIFFERENT COMPOSERS

VOLUME 2

Edited and Fingered

by

Eythor Thorlaksson

THE GUITAR SCHOOL - ICELAND

www.eythorsson.com.

PARADETAS

Gaspar Sanz
(1640 - 1710)

Allegro

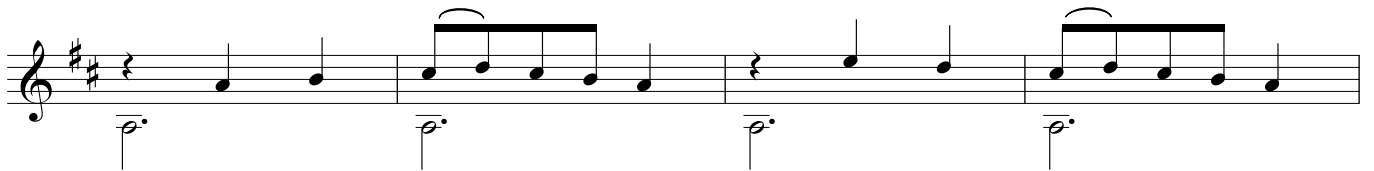
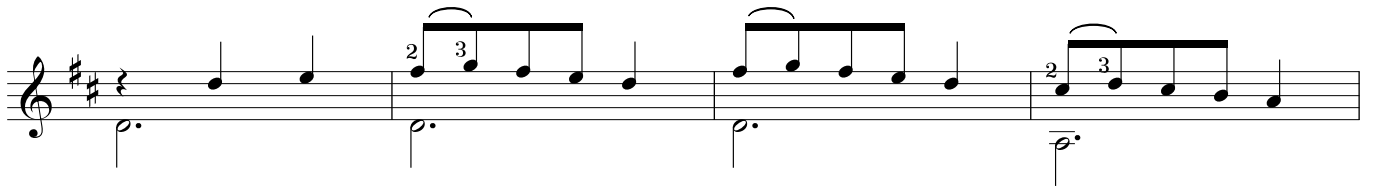
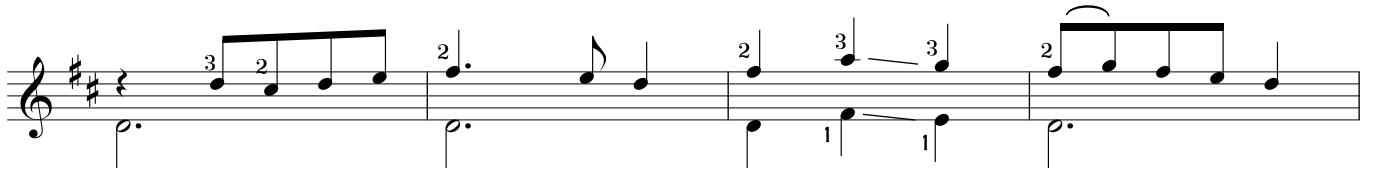
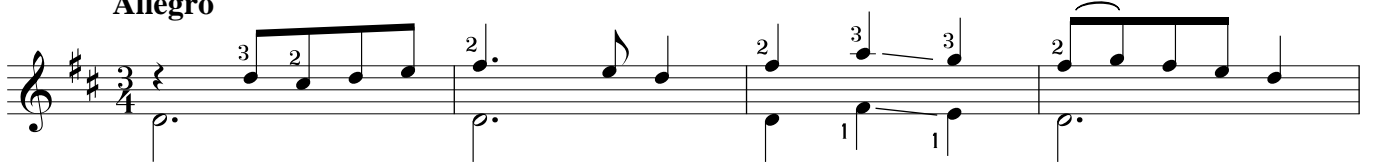

A TOY

From Jane Pickering Lute book

Anonimo

Con moto

MENUET

Henry Purcell

(1659 - 1695)

Andante

ADAGIO

Anonimo

LARGHETTO

Borghesi

ANDANTE

Anton Diabelli

p

mf

p

f

p

mf

VALS

Dionisio Aguado

ADAGIO

J. K. Mertz

STUDY

J. K. Mertz

Allegro

VALS

Ferdinando Carulli
(1770 - 1841)

SCHERZO

Ferdinando Carulli
(1770 - 1841)

Allegro

HARMONIUS BLACKSMITH

G. F. Handel
(1685 - 1759)

Andante

II-----

II-----

VACAS

Lucas Ruiz de Ribayaz

(Madrid 1677)

Andante con moto

VALS

(Op. 11, nr. 9)

M. Carcassi

(1792 - 1853)

mp 2 4 1 2 1 2 1 4 2 2 1 4 ③

f 2 1 0 4 1 0 4 1 0 ③

mp *Fine*

mf 4 0 4 3 4 1

D. C. al Fine

MENUET

(Op. 21, nr. 12)

M. Carcassi

(1792 - 1853)

CONRADANZA

M. Carcassi
(1792 - 1853)

3 2 3 4

3 2 3 4

VIII

④ *Fine*

mp

f

p

p

p

III

III

f

p

IX

ff

LARGHETTO

Ferdinando Carulli
(1770 - 1841)

VALS ALLEGRETTO

Mauro Giuliani
(1781 - 1829)

Agilmente

PRELUDE

G. F. Handel
(1685 - 1759)

ANDANTE

(Op. 44, nr. 16)

Fernando Sor

(1778 - 1839)

II-----1

mf

p

cresc.

f

mf

1033

VALS

Eythor Thorlaksson

mf

Fine

D. C. al Fine

FANDANGUILLO

Trad. Spanish

SICILIANA

A. Meissonnier

VALS

Eythor Thorlaksson

