

Violoncelli

Баскония

"Ночь в Доности"

Баскская фантазия в стиле "симфо-джаз"

Музыка Юрия ПРОНИНА

con sordine

pp

7

♩ = 185

p

14

senza sord.

20

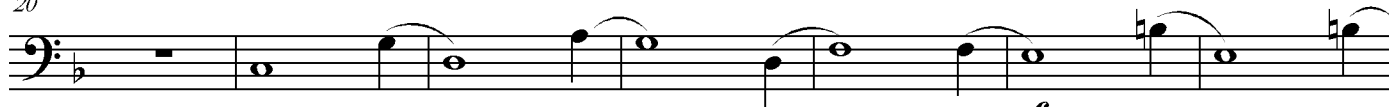

cresc.

mf

27

f

33

39

2

p

f

46

dolce

50 *cresc.*

55 *f* *p*

60 *f*

68 *dolce* *rallentando*

75

86

90 *f*

102 *mp* *rit.* *f*

106 *ff*

3 Violoncelli

SOLI

112

pp mf *espressivo molto*

118

f

123

128

ff mp

134

f

139

2 p p

146

simile sempre

cresc.

150

ff
