

Violoncello

Quintetto I in C

Clavecin(piano), Oboe o Flute, Violon, Alto, et Violoncello

Johann Samuel Schröder

Allegro

7

13

18

23

29

35

41

53

61

67

73

p

f

p

f

p

f

1 2 3 4 5 6 7 8 9 10 11 12

78

84

89

94

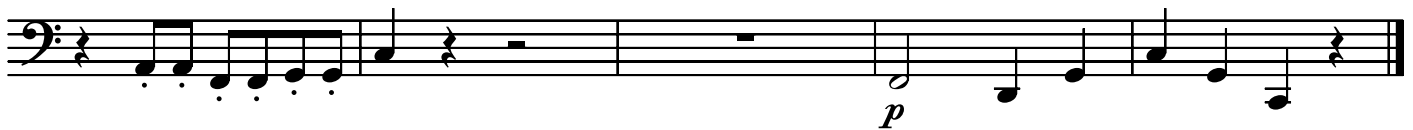

Largo

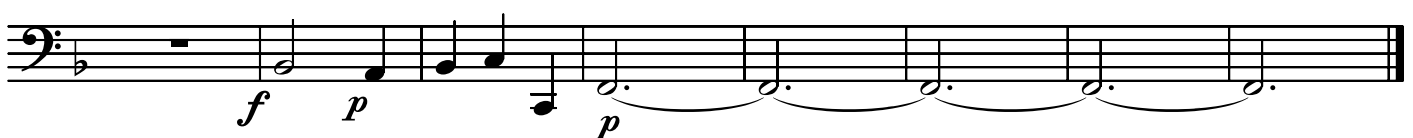
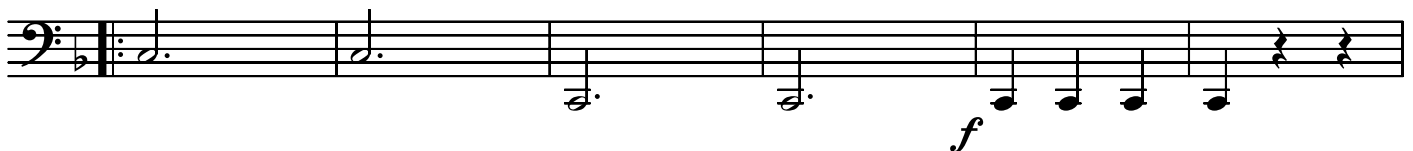

Allegro

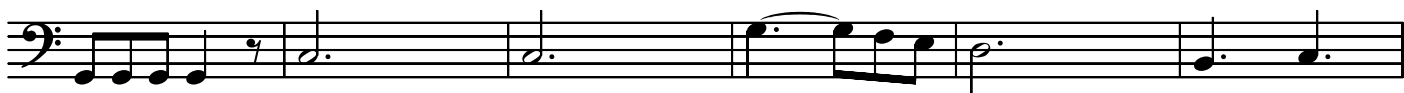

Oboe

Quintetto I in C

Clavecin(piano), Oboe o Flute, Violon, Alto, et Violloncello

Johann Samuel Schröder

Allegro

73

78

90

Largo

6

11

17

24

34

39

45

51

Allegro

79 8

92

98 2

105 2

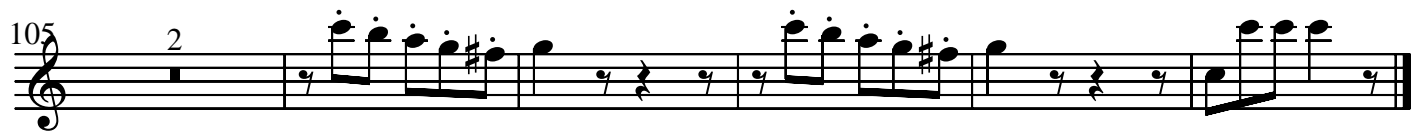

Violin

Quintetto I in C

Clavecin(piano), Oboe o Flute, Violon, Alto, et Violloncello

Johann Samuel Schröder

1

7

14

20

31

35

41

49

55

61

67

73

78

83

89

Largo

Allegro

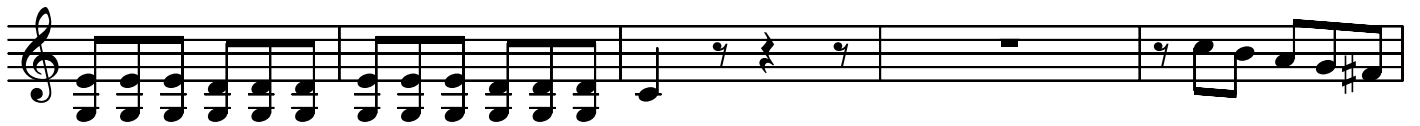
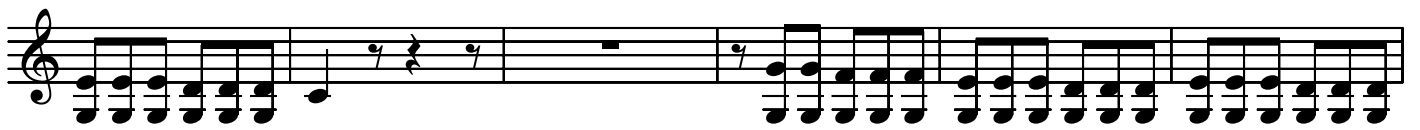

Viola

Quintetto I in C

Clavecin(piano), Oboe o Flute, Violon, Alto, et Violoncello

Johann Samuel Schröder

Allegro

6

12

18

23

27

31

35

41

50

55

61

p

f

tr

f

p

f

p

f

p

f

tr

f

67

73

86

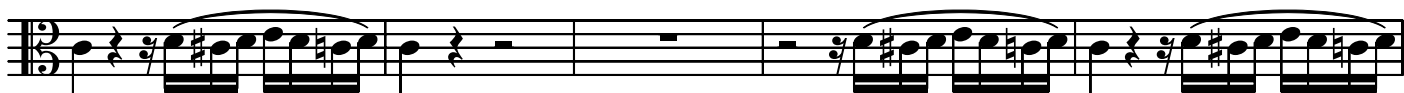

91

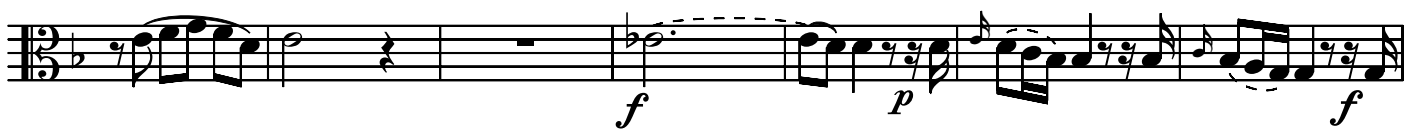
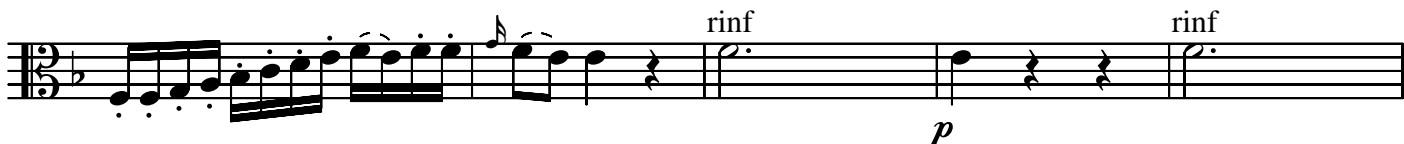
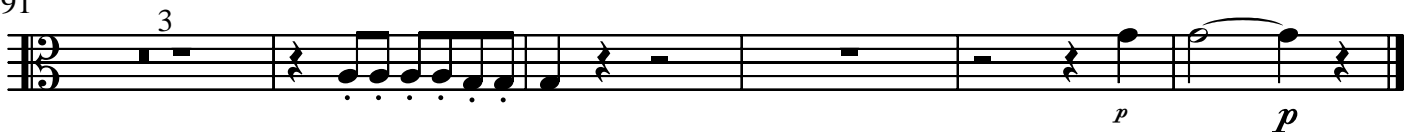

Allegro

8

p

3

f

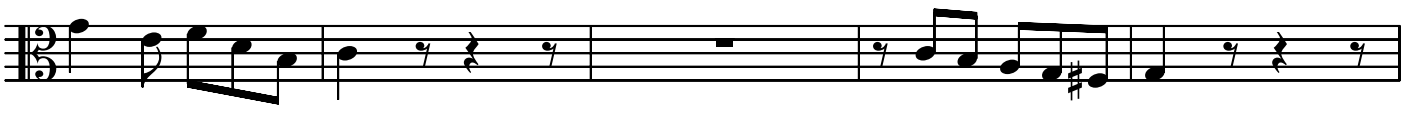

Johann Samuel Schröder

Quintetto I in C

Clavecin(piano), Oboe o Flute, Violon, Alto, et Violloncello

MUSICASTORICA

www.musicastorica.com

Quintetto I

Johann Samuel Schröter (1752-1788)

Allegro

16

20

26

31

35

41

46

50

56

61

66

70

74

80

86

Largo

11

tr
p *f* *p* *f* *p*
f *p* *f* *p*
f *p* *f* *p*

18

rinf *cres* *p*
p

22

cres *f*
p *p*

28

cres *p* *p*

f *p*

f *p*

34

f *p*

f *p*

p *f* *p*

38

f *p*

f *p*

f *p*

42

tr p

46

f p

50

f p rinf p

Allegro

22

f

30

f

37

tr

42

p

47

f *p* *f* *p* *f*

tr

54

f *p*

61

p

69

73

79

86

93

98

tr

103

tr

108