FADE TO BLUE

As recorded by bluesjamtracks.com

(From the 2007 Album CONTEMPORARY SERIES 1)

Transcribed by Adrian Clark

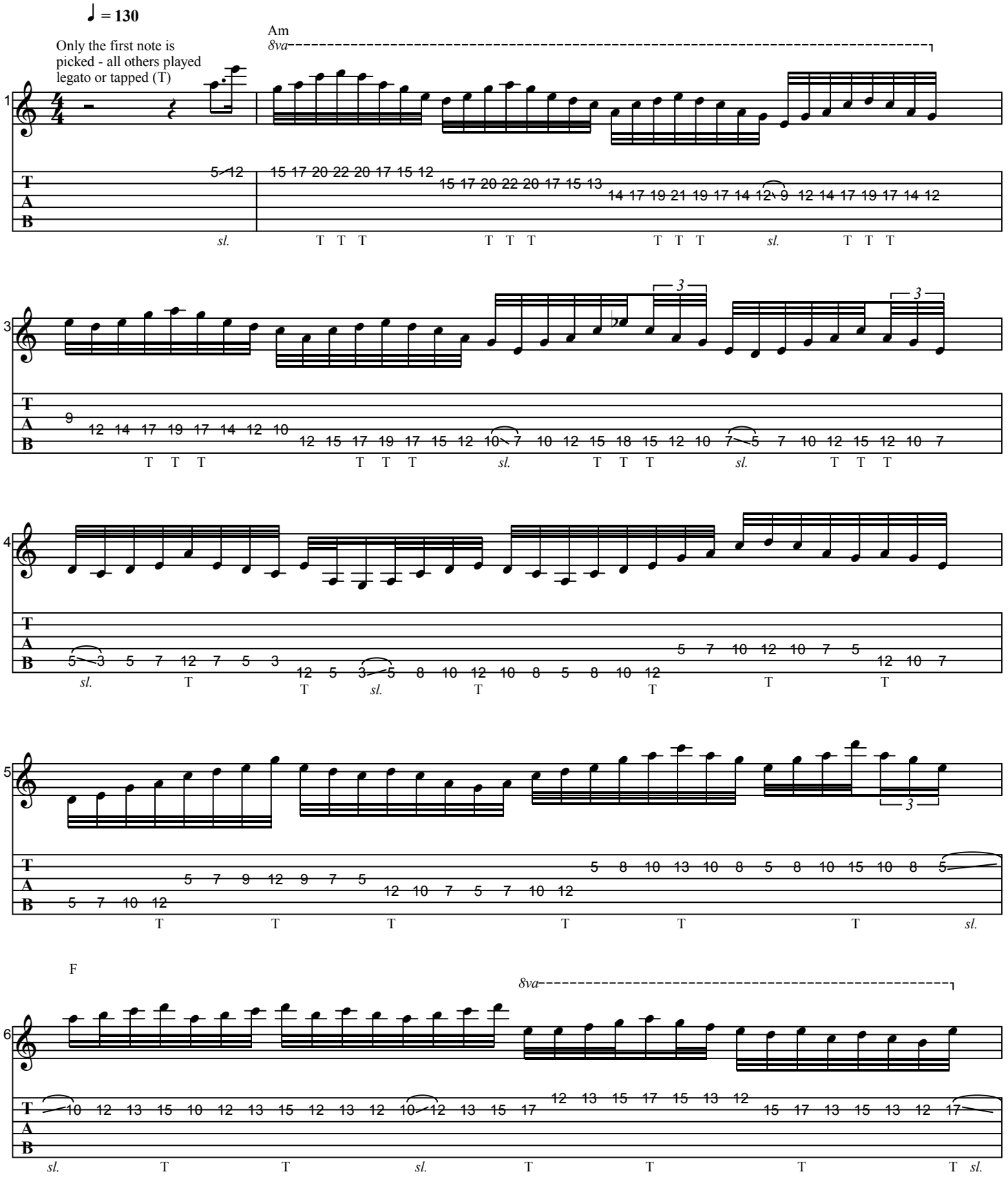

bluesjamtracks.com 2007
Generated using the Power Tab Editor by Brad Larsen. http://powertab.guitarnetwork.org

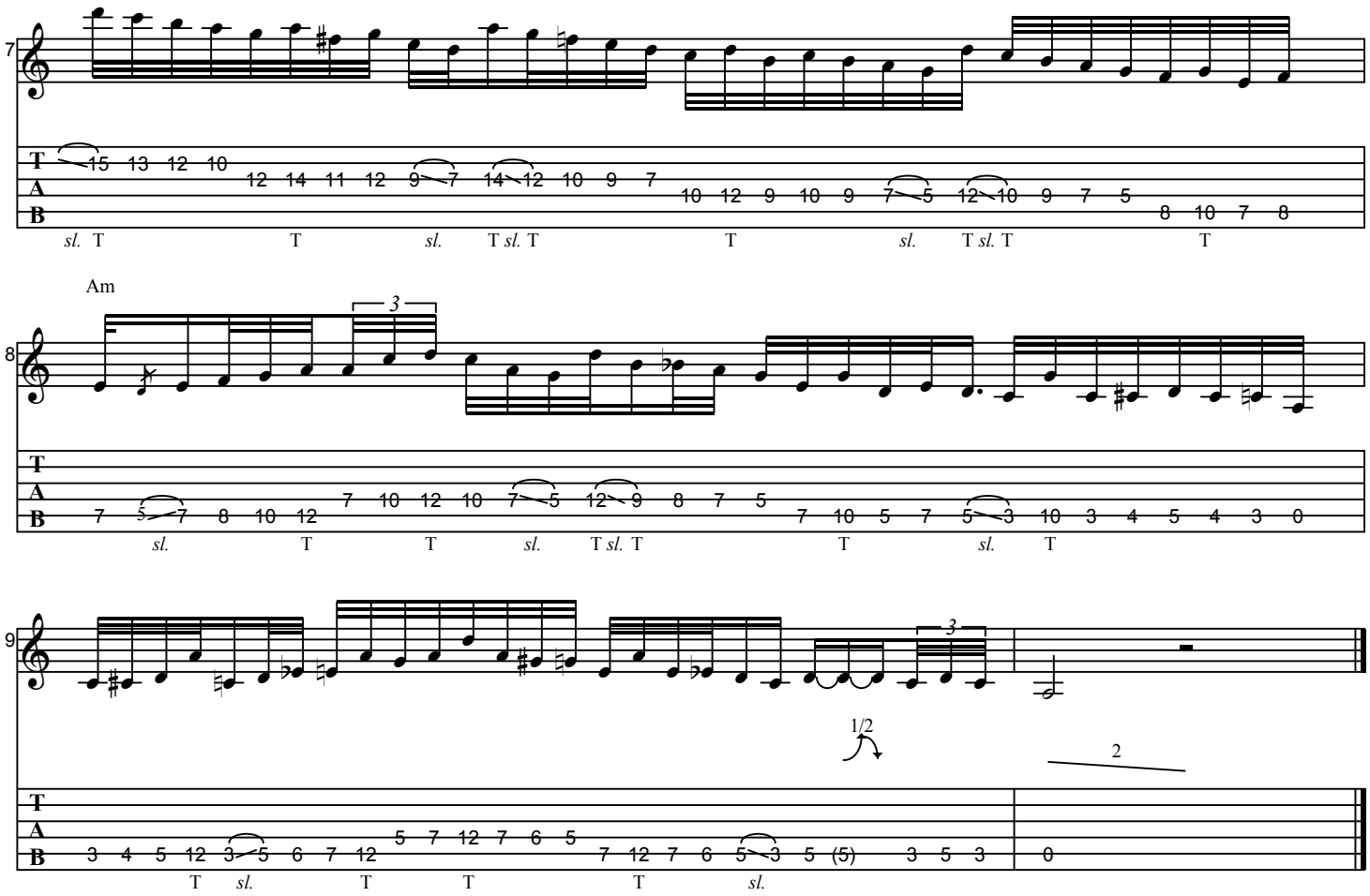
7
T
A
B
15 13 12 10
12 14 11 12 9 7 14 12 10 9 7
10 12 9 10 9 7 5 12 10 9 7 5
8 10 7 8
sl. T T sl. T sl. T T sl. T sl. T T
Am
8
3
7 5 7 8 10 12 7 10 12 10 7 5 12 9 8 7 5
7 10 5 7 5 3 10 3 4 5 4 3 0
sl. T T sl. T sl. T T sl. T
9
3
1/2
2
3 4 5 12 3 5 6 7 12 5 7 12 7 6 5 7 12 7 6 5 3 5 (5) 3 5 3
0
T sl. T T T sl.