

SONATÆ
UNARUM FIDIUM
Violino Solo

Norimbergæ 1664

Johann Heinrich Schmelzer
c. 1620 – 1680

Published by Johan Tufvesson.

Non-commercial copying welcome

Revision : 1.1

Sonata Prima

J. H. Schmelzer (c. 1620–1680)

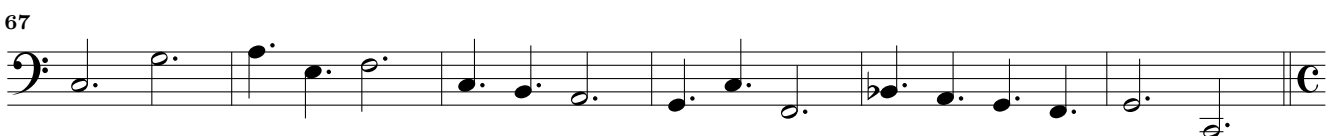
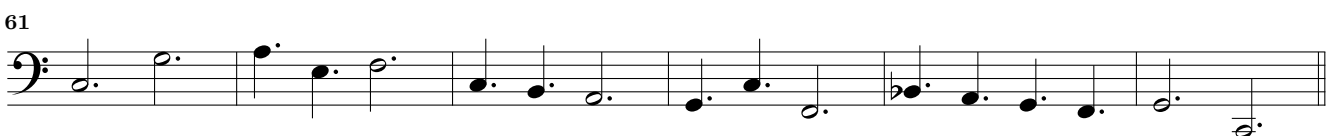
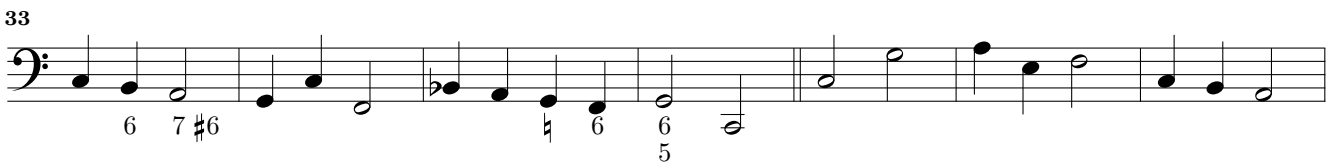
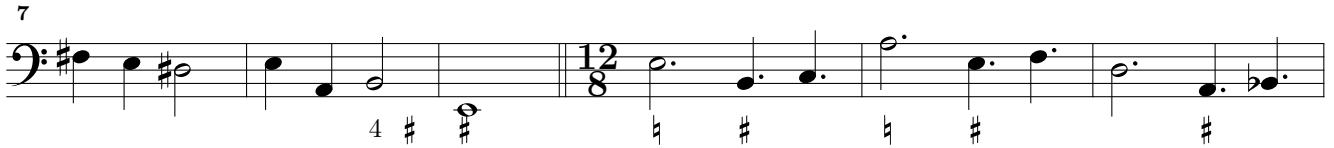

79



86



93



100



106

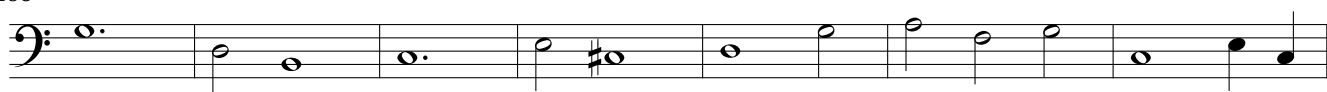

113



117



122



130



135



141



147

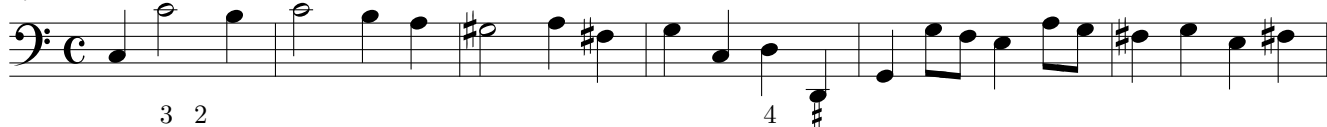

153



Sonata Secunda



8



15



22



29



36



43



48



54



60



66



71



78

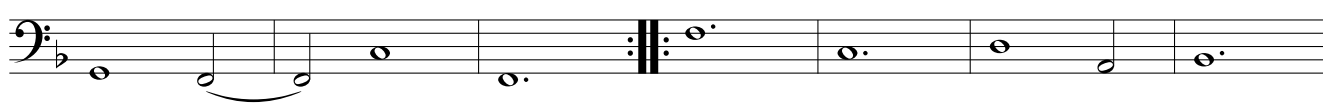

85



91

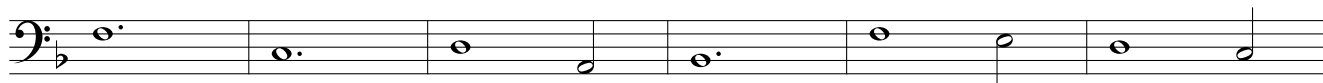

97



103

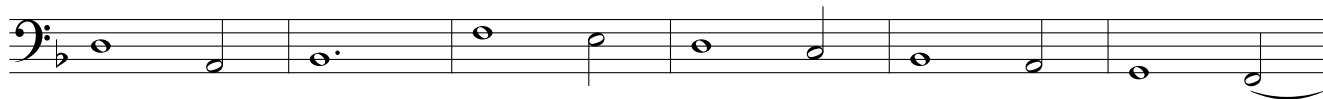

109

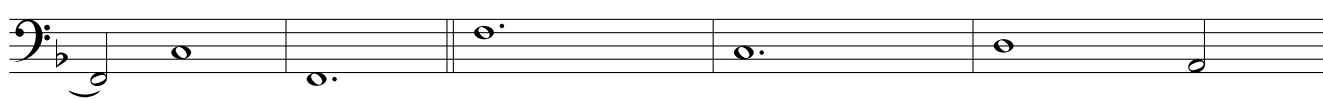

114



118

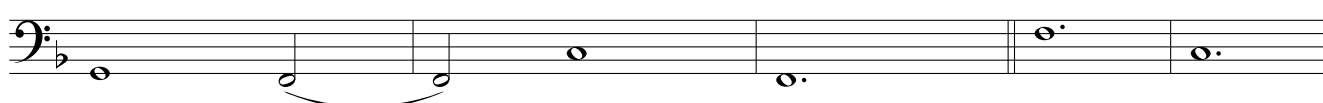

123



129

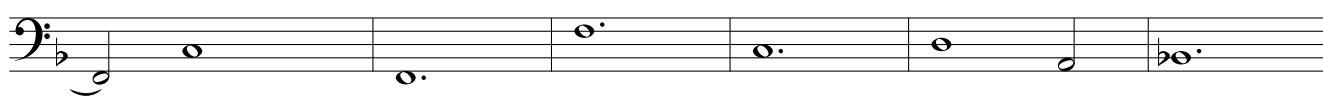

135



Sonata Tertia

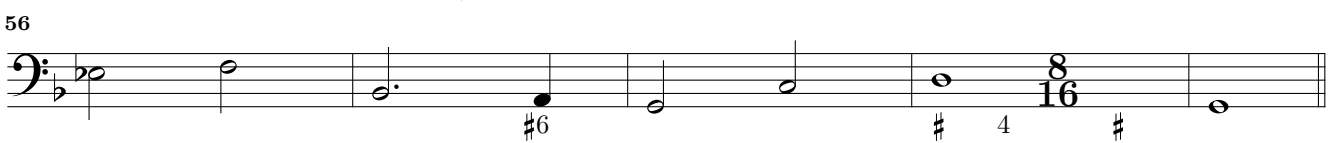
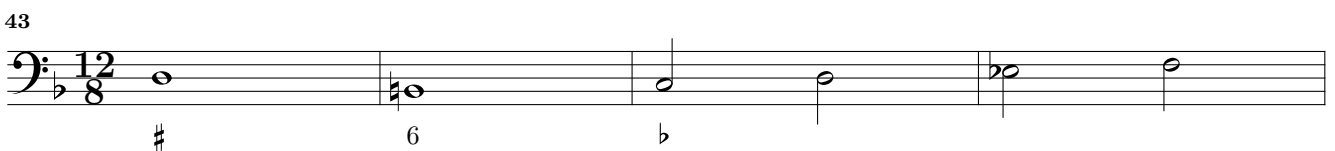
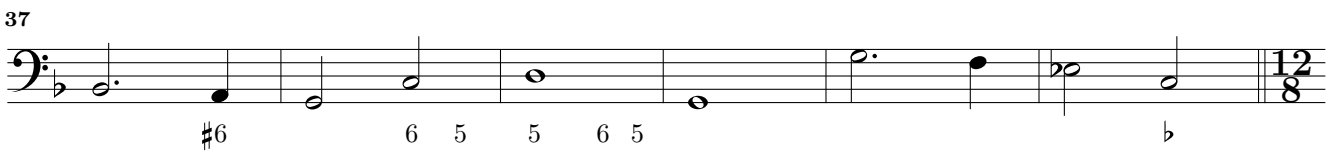
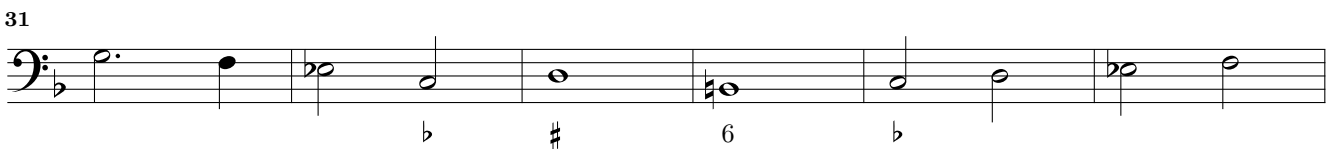
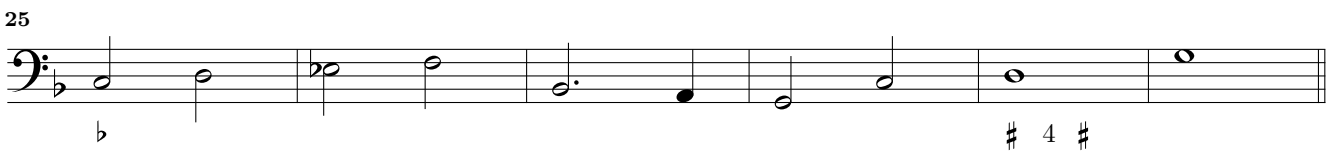
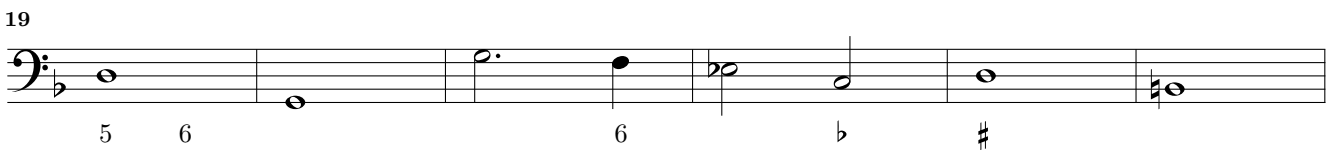
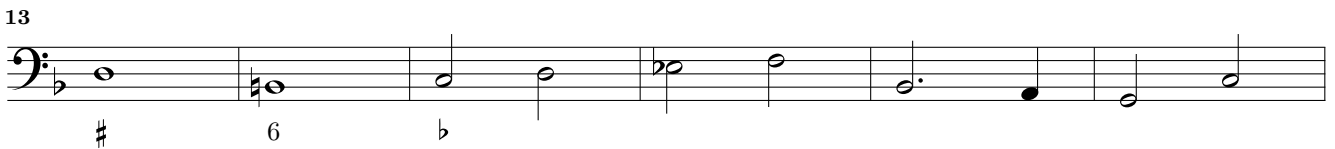
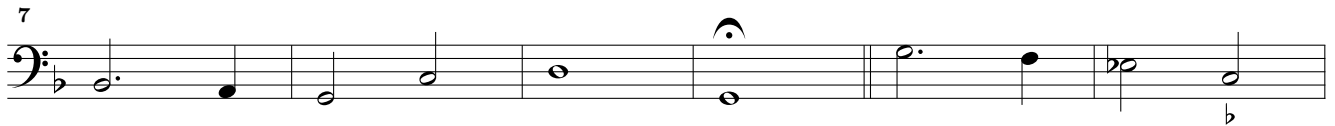
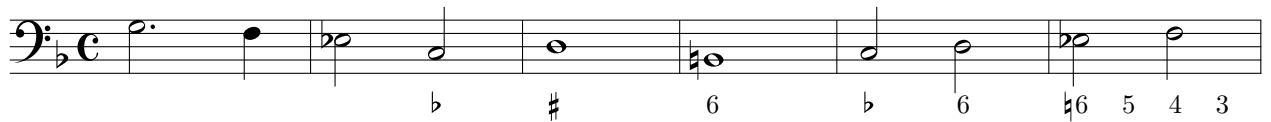

adagio



Sonata Quarta

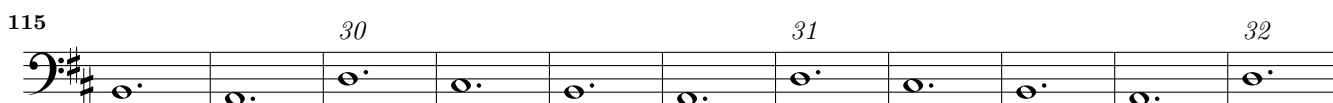
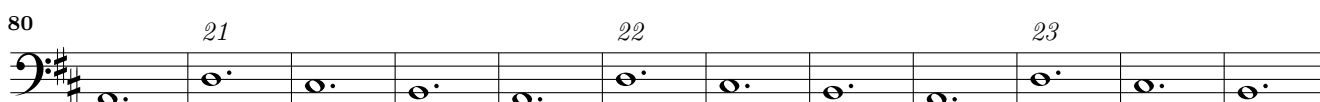
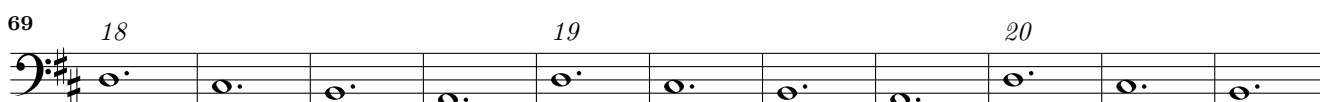
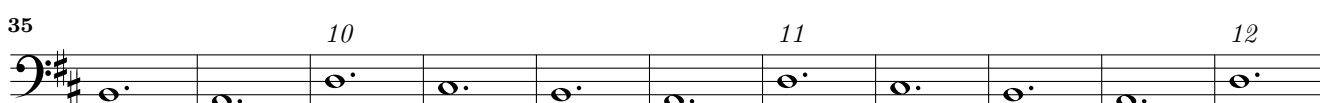
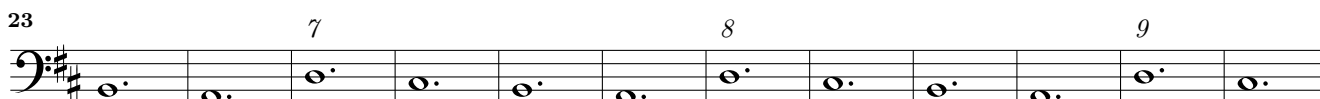
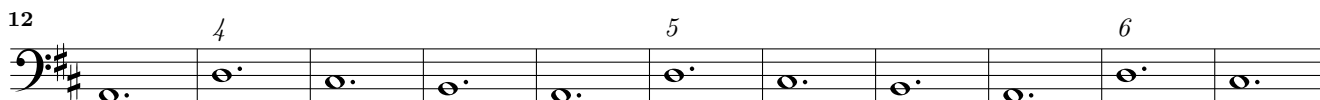
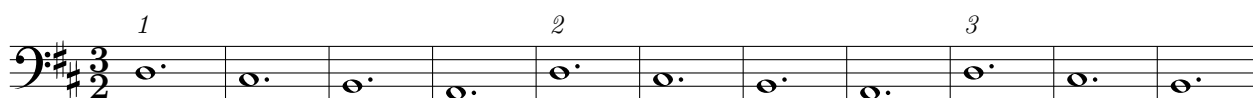

Sarabanda

138 36 37 38

150 39 40 41

162 42 43 44

Adagio

Gigue

174 45 46

184 47 48

192 49 50

200 51 52

209

217

223

Allegro

230 12

239 12

Presto

244

252

Sonata Quinta

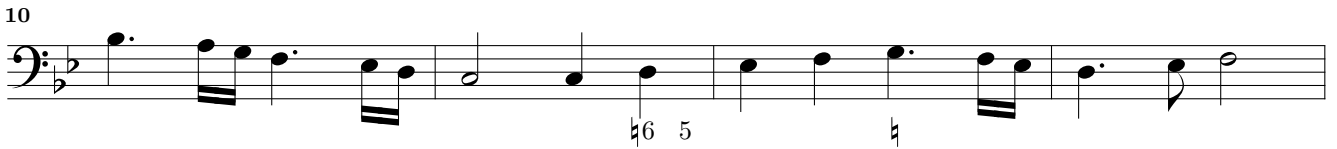

Allegro

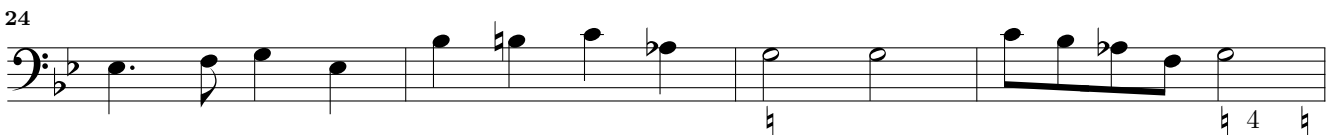
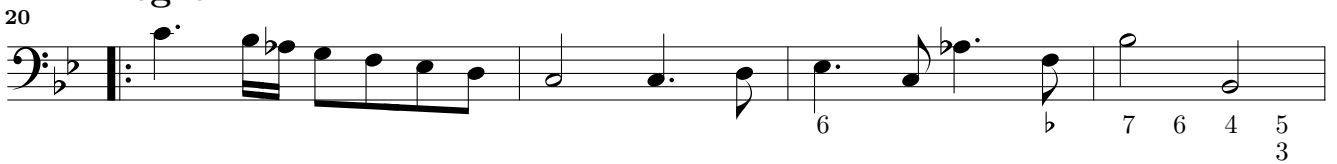

51

57

64

69

74

79

84

90

96

101

106

111



116



119



123



128



132



136

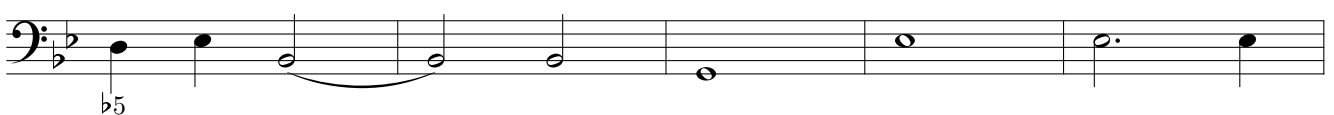

141

**piu allegro**

145

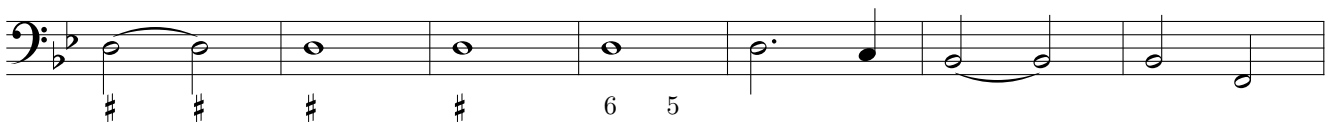
**Adagio**

152



158



Sonata Sexta

4 # 5

5

4 # 5

9

4 # 6

13

6 6

17

5

21

6

24

6 6

29

6 6 6 4 # 6

33

4 #

38

12/8 C 12/8 6 5 12/8

43

C 3/2

49

54

58

63

69

74

78

84

89

Adagio

94

100

105

110

Adagio

116

122

127

131

135

140

145

149

153