# Partitur-Bibliothek

# Streich-Quartette.

**Besetzung, wenn nicht anders angegeben, 2 Violinen, Bratsche und Violoncell.**

**Balthasar,** Adagio romantico, As dur.
**Bargiel,** Quartett, A moll. Op. 15b. 8°.
—— Quartett, D moll. Op. 47.
**Barjansky,** Quartett, F dur. Op. 6. 16°.
—— Quartett, A moll. Op. 8. 16°.
**Beethoven,** Quartett Nr. 1, F dur. Op. 18 Nr. 1.
—— Quartett Nr. 2, G dur. Op. 18 Nr. 2.
—— Quartett Nr. 3, D dur. Op. 18 Nr. 3.
—— Quartett Nr. 4. C moll. Op. 18 Nr. 4.
—— Quartett Nr. 5, A dur. Op. 18 Nr. 5.
—— Quartett Nr. 6, B dur. Op. 18 Nr. 6.
—— Quartett Nr. 7, F dur. Op. 59 Nr. 1.
—— Quartett Nr. 8, E moll. Op. 59 Nr. 2.
—— Quartett Nr. 9, C dur. Op. 59 Nr. 3.
—— Quartett Nr. 10, Es dur. Op. 74.
—— Quartett Nr. 11, F moll. Op. 95.
—— Quartett Nr. 12, Es dur. Op. 127.
**Beethoven,** Quartett Nr. 13, B dur. Op. 130.
—— Quartett Nr. 14, Cis moll. Op. 131.
—— Quartett Nr. 15, A moll. Op. 132.
—— Quartett Nr. 16, F dur. Op. 135.
—— Grosse Fuge, B dur. Op. 133.
**Busoni,** Quartett Nr. 2, D moll. Op. 26.
**Gade,** Quartett Nr. 1, D dur. Op. 63.
**Godard,** Quartett Nr. 2, A dur. Op. 37.
**Gouvy,** Quartett Nr. 5, C moll. Cp. 68. 8°.
**Liebeskind,** Quartett, E moll. Op. 2.
**Mendelssohn,** Quartett Nr. 1, Es dur. Op. 12.
—— Quartett Nr. 2, A moll. Op. 13.
—— Quartett Nr. 3, D dur. Op. 44 Nr. 1.
—— Quartett Nr. 4, E moll. Op. 44 Nr. 2.
—— Quartett Nr. 5, Es dur. Op. 44 Nr. 3.
—— Quartett Nr. 6, F moll. Op. 80.
—— Andante, Scherzo, Capriccio und Fuge. Op. 81.

Eigentum der Verleger für alle Länder

BREITKOPF & HÄRTEL, LEIPZIG

BERLIN · BRÜSSEL · LONDON · NEW YORK

# QUARTETT

(Nº 1, D dur)

für 2 Violinen, Viola und Violoncell

componirt von

# NIELS W. GADE.

Op. 63.

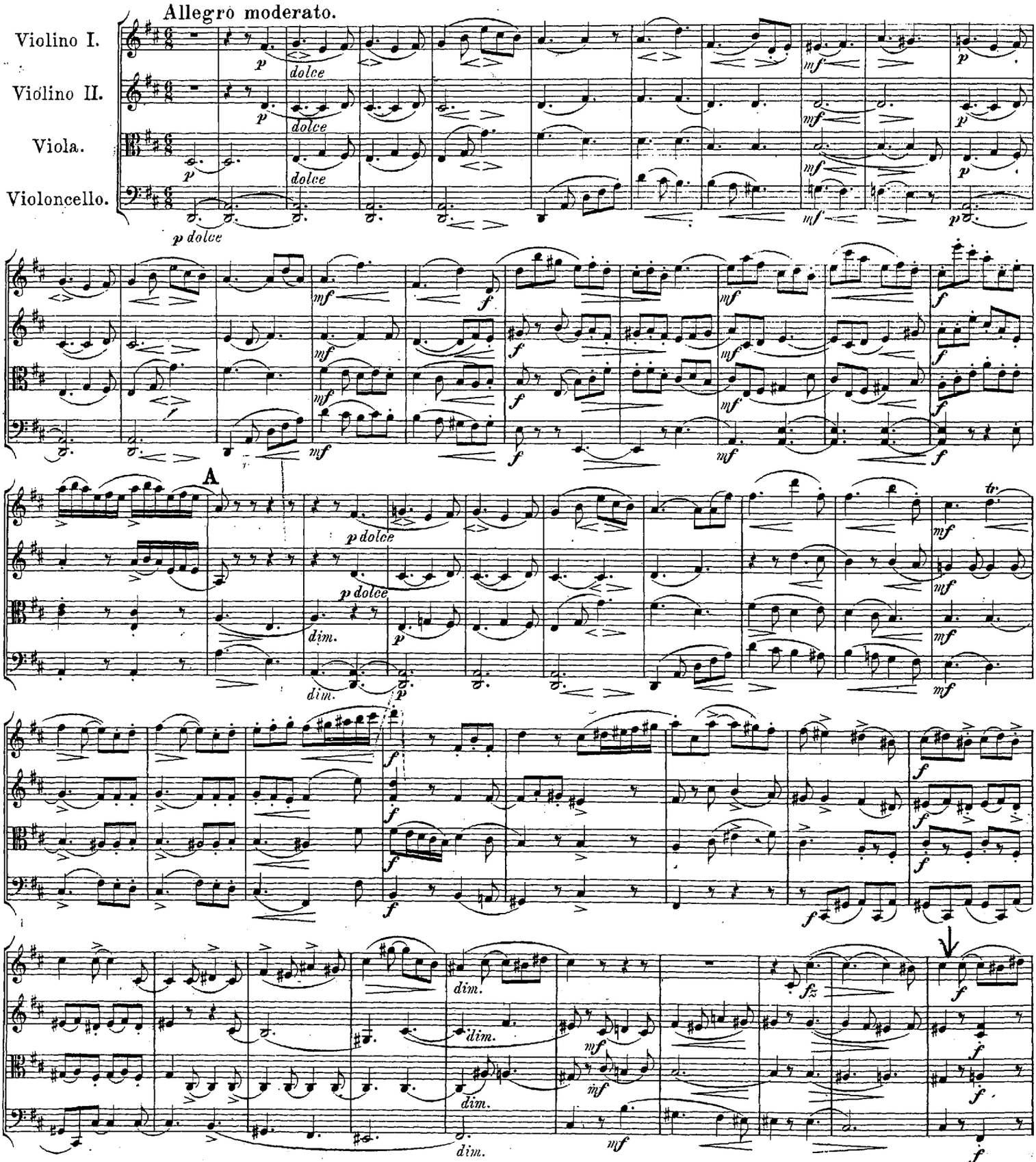


Stich und Druck von Breitkopf & Härtel in Leipzig.

18558

BIBLIOTHECA BIBLIOTHECA

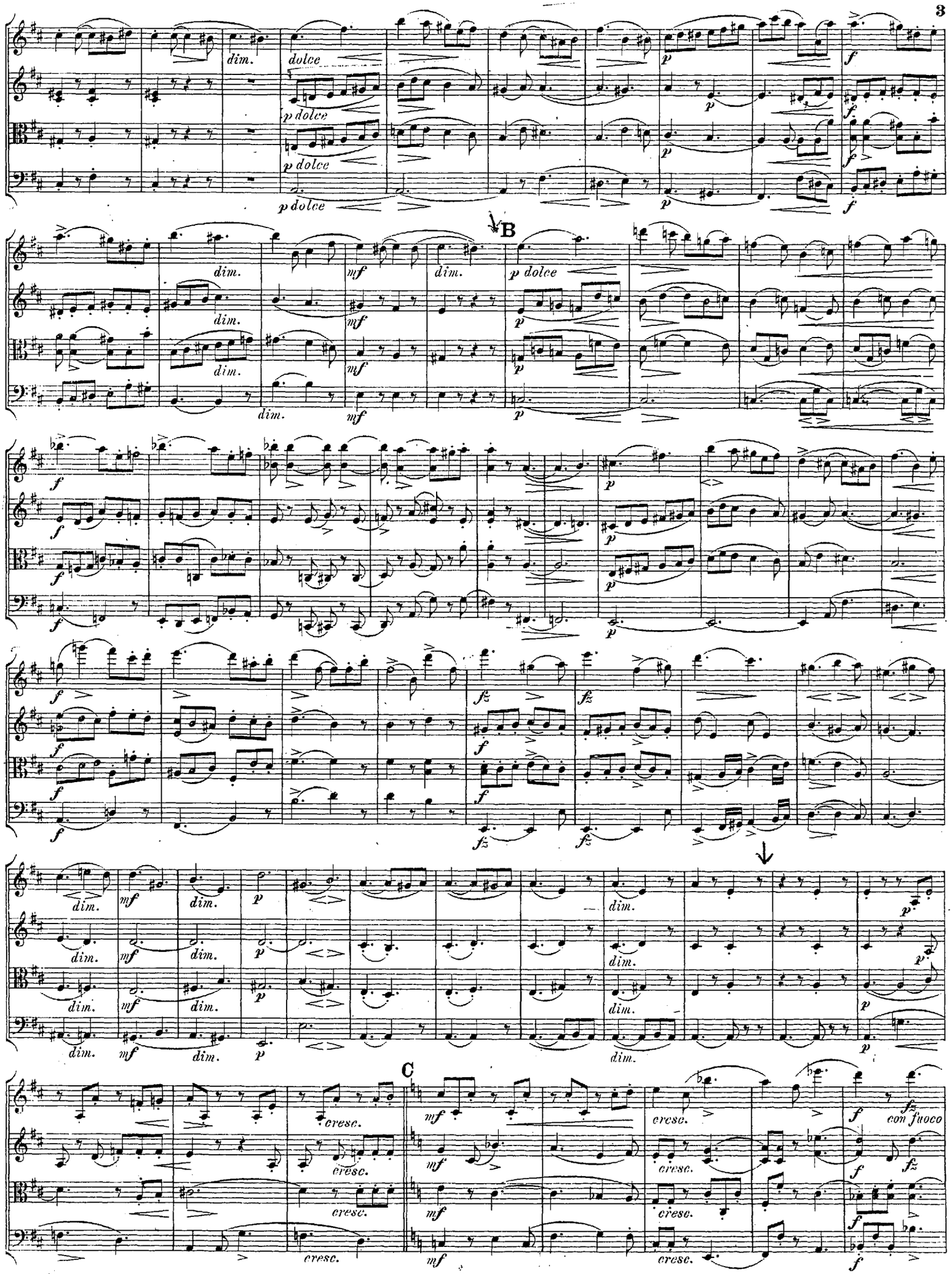
dim.
dolce
p dolce
p dolce
p dolce
p
f
B
dim.
mf
dim.
p dolce
f
fz
dim.
mf
dim.
p
C
cresc.
mf
cresc.
f
fz
con fuoco

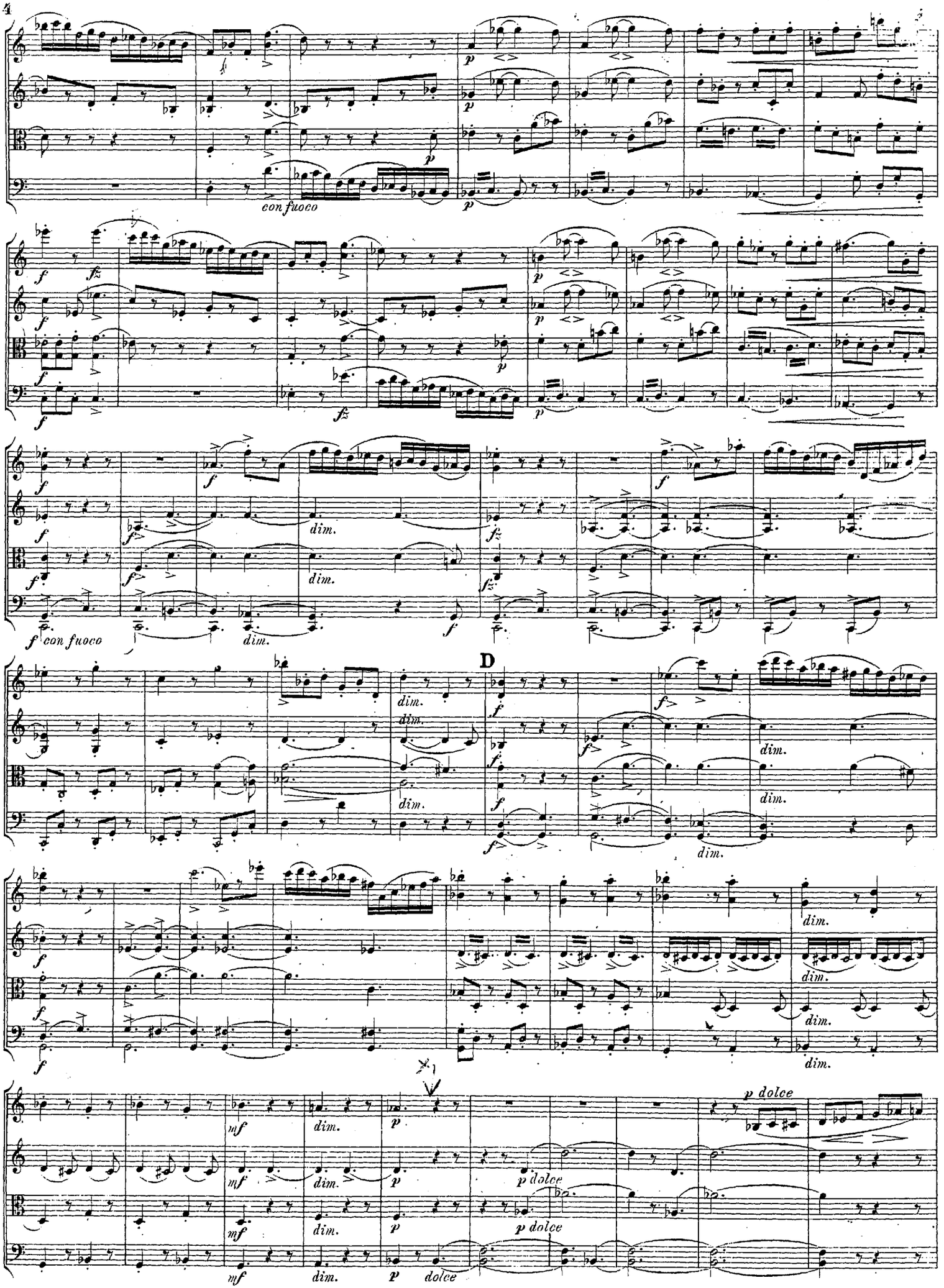
con fuoco
dim.
D
p dolce
dolce

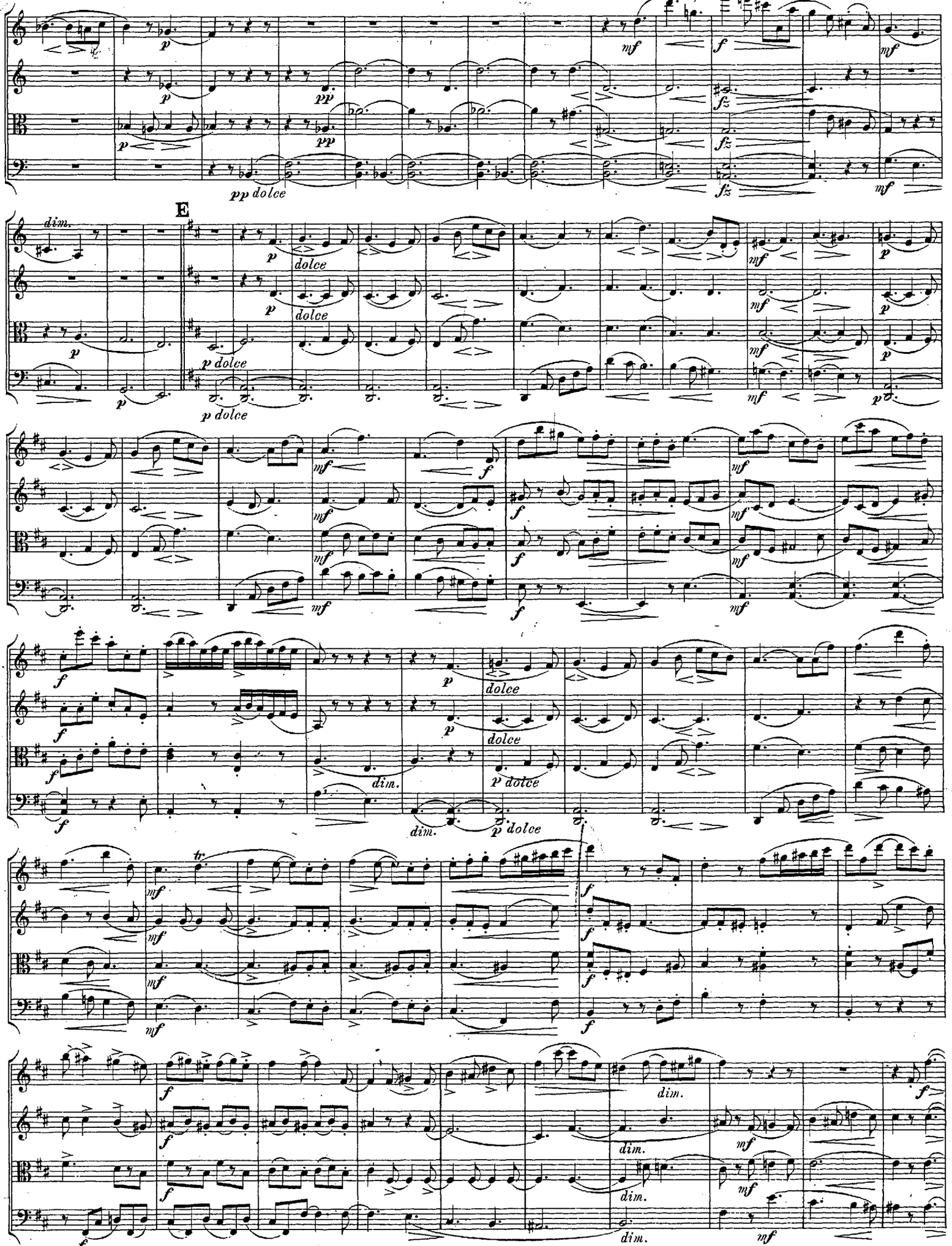
pp dolce
dim.
E
dolce
p dolce
dim.
tr

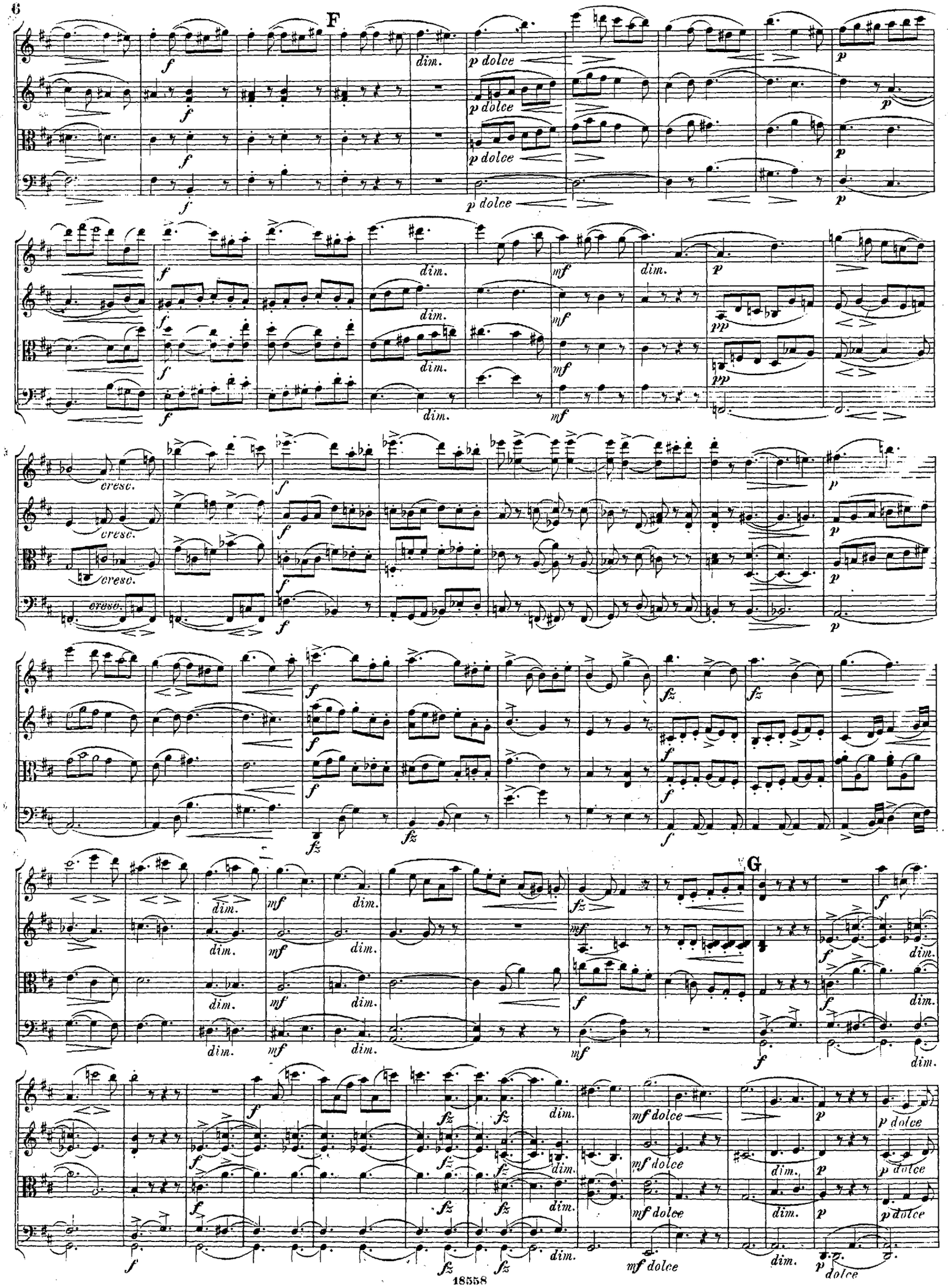
F
dim.
p dolce
cresc.
G
mf dolce

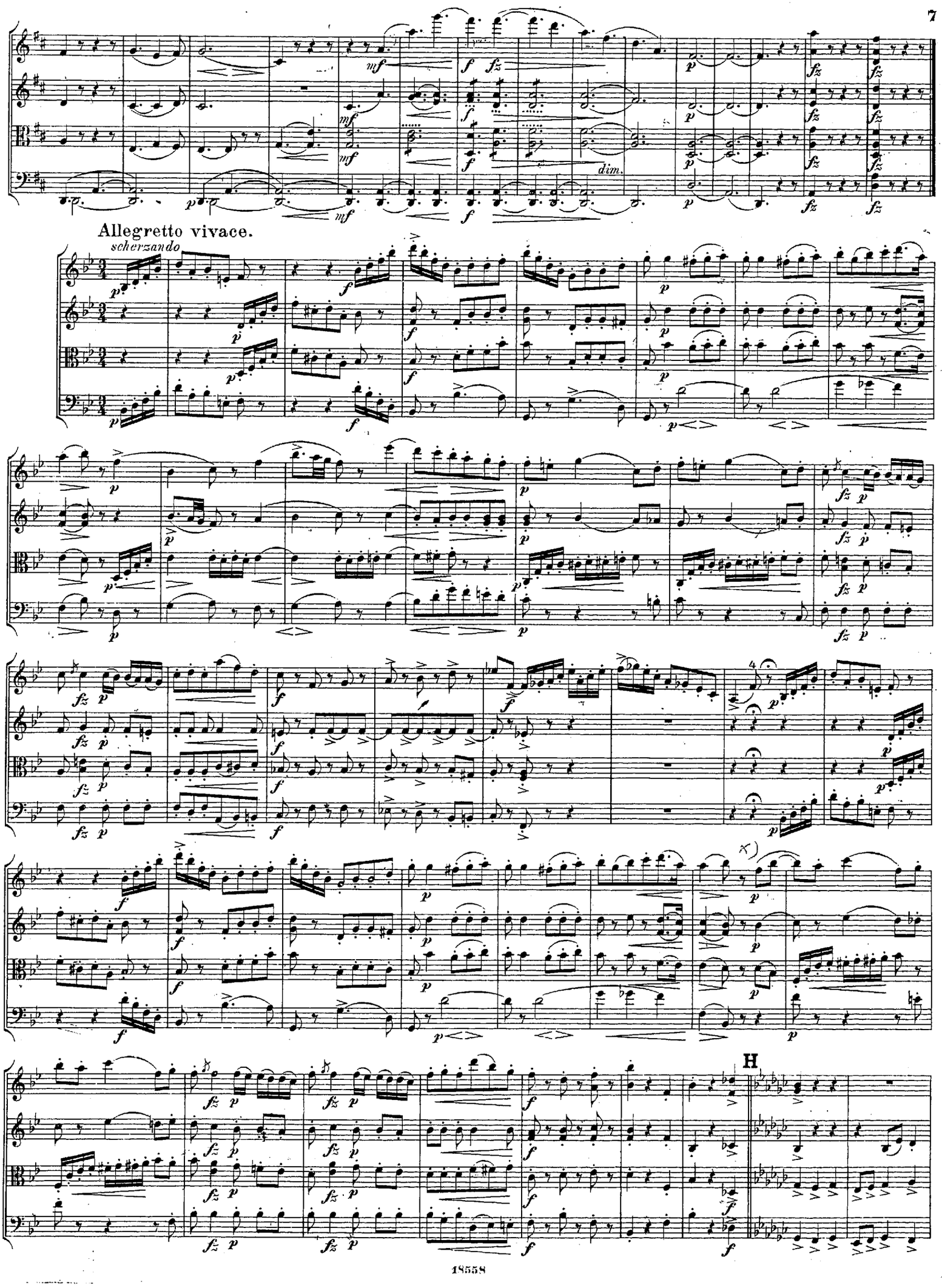
Allegretto vivace.
scherzando
dim.
H

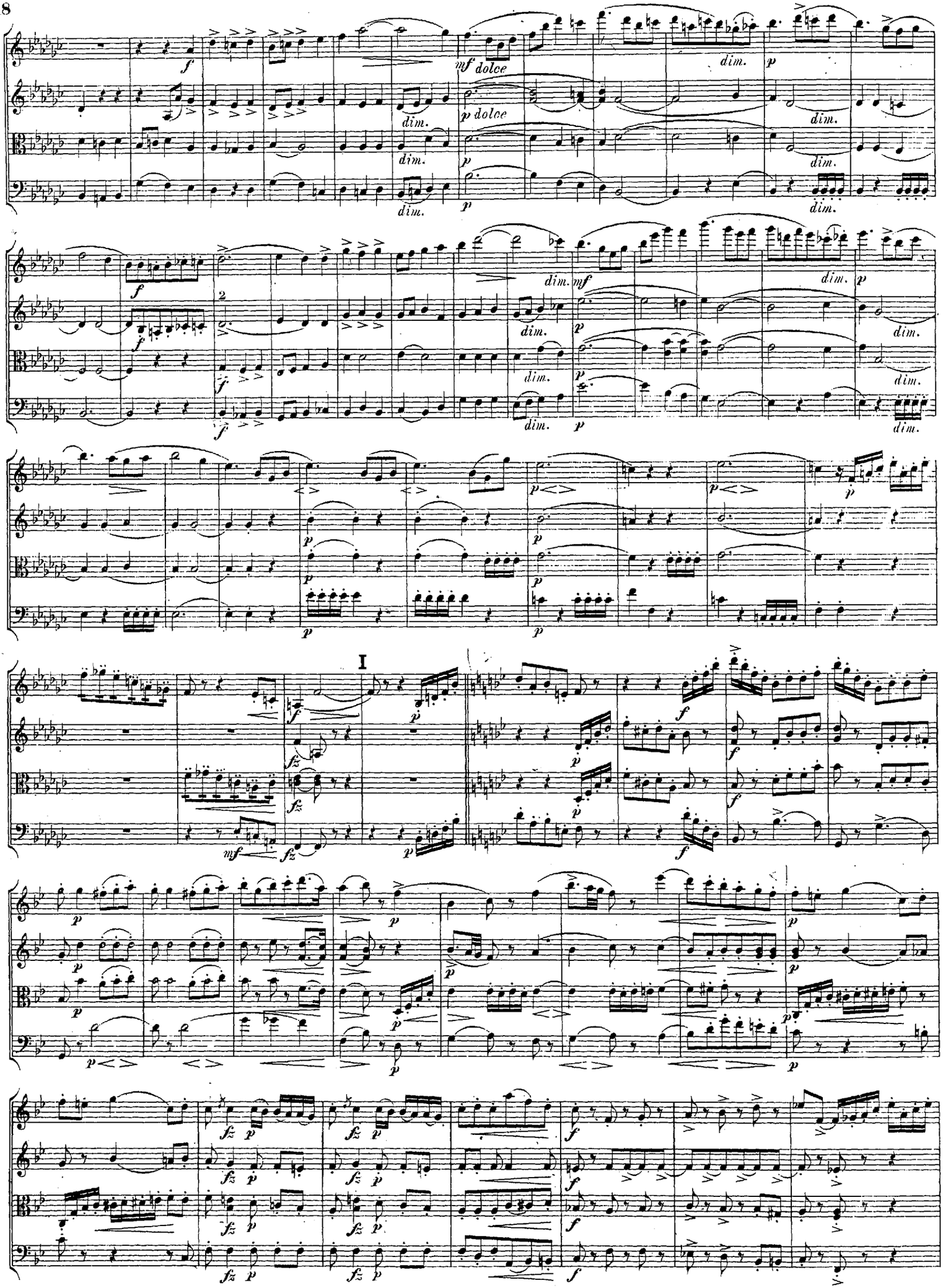
I

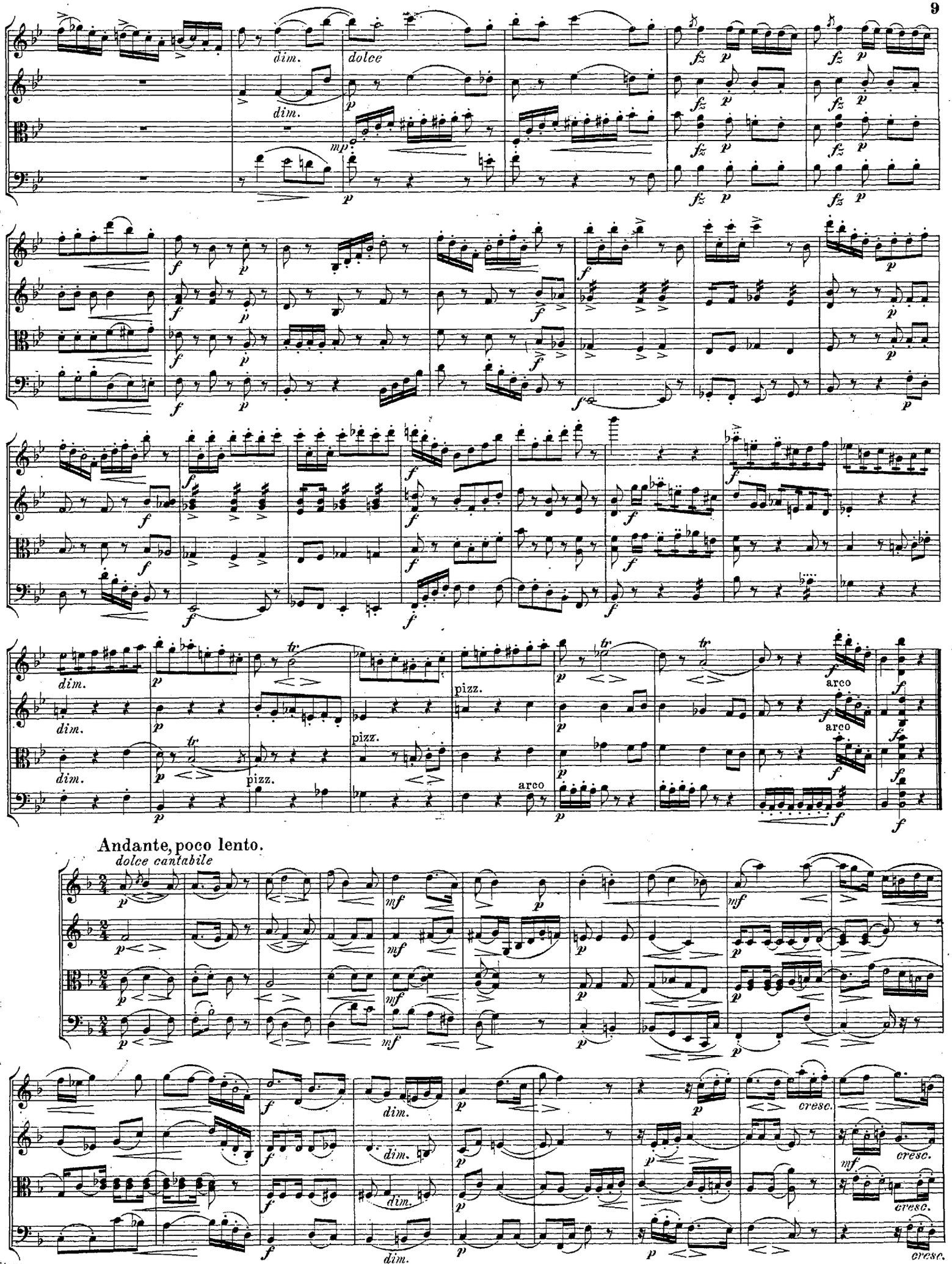
dim.
dolce
mp
fz
p
f
tr
pizz.
arco
Andante, poco lento.
dolce cantabile
mf
cresc.

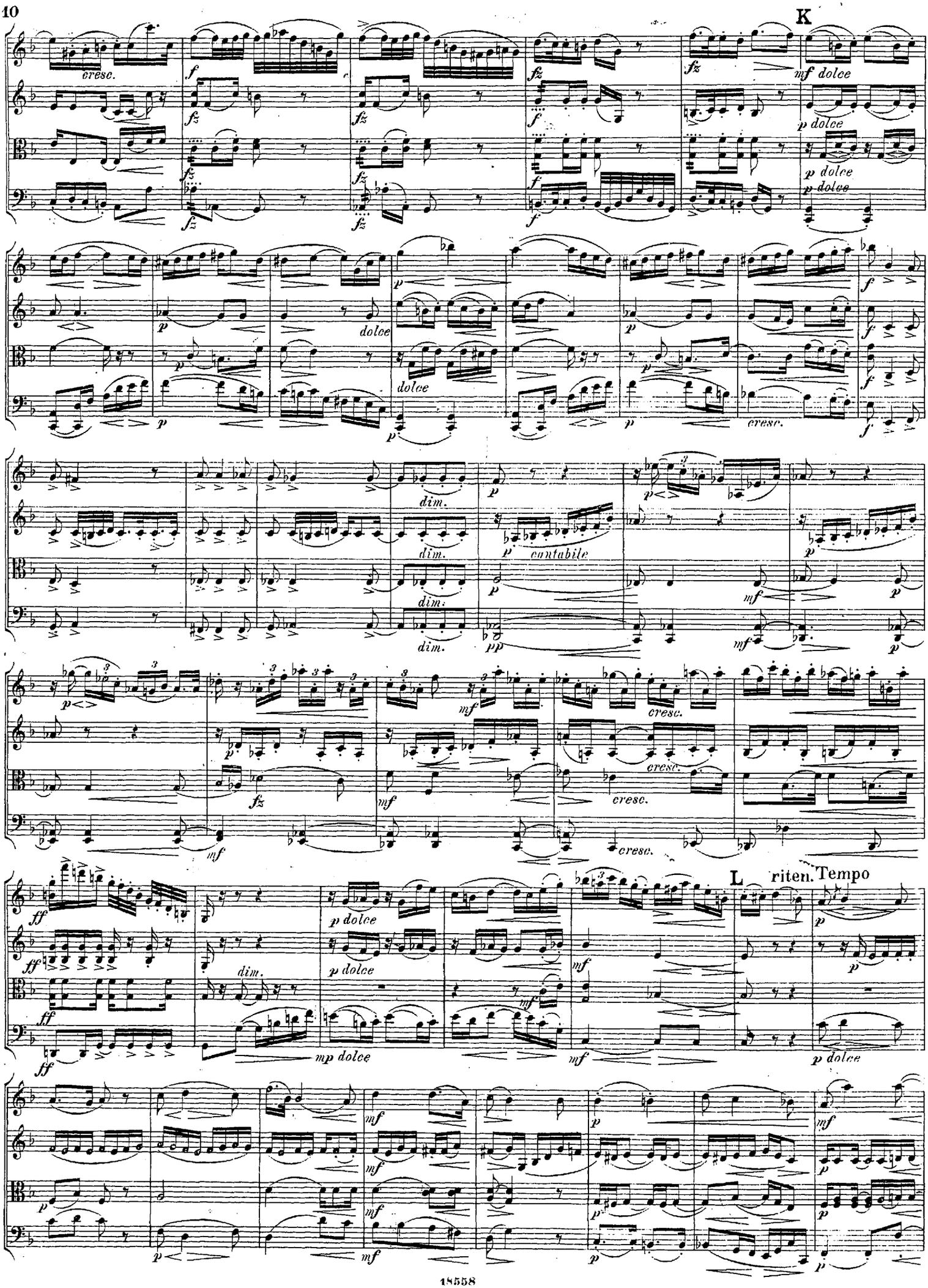
K
cresc.
mf dolce
p dolce
dolce
cresc.
dim.
contabile
L
riten. Tempo
mp dolce

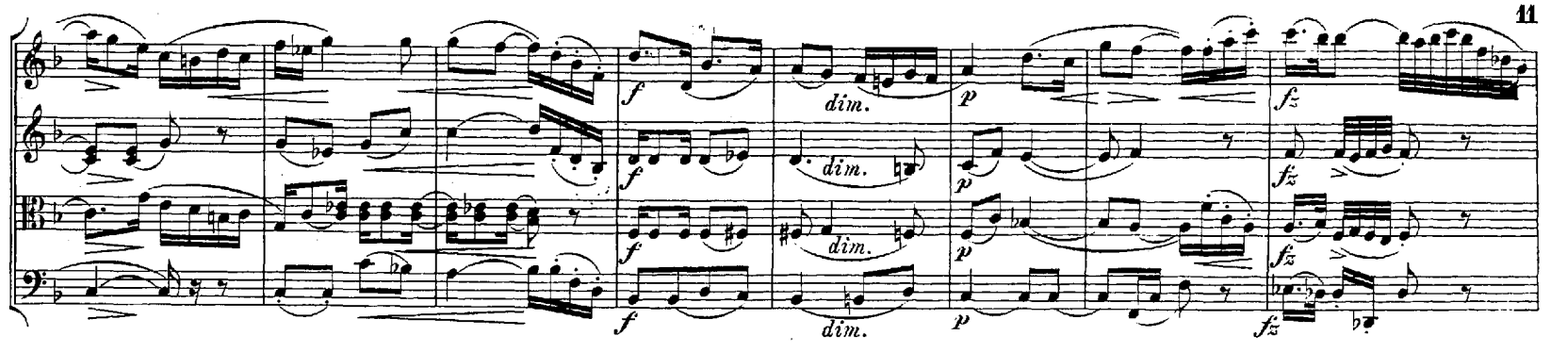


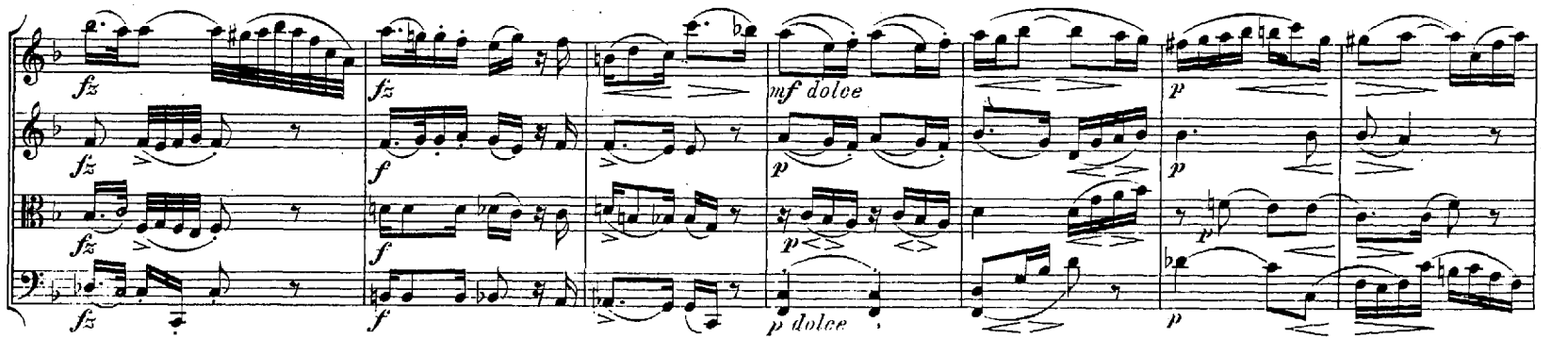


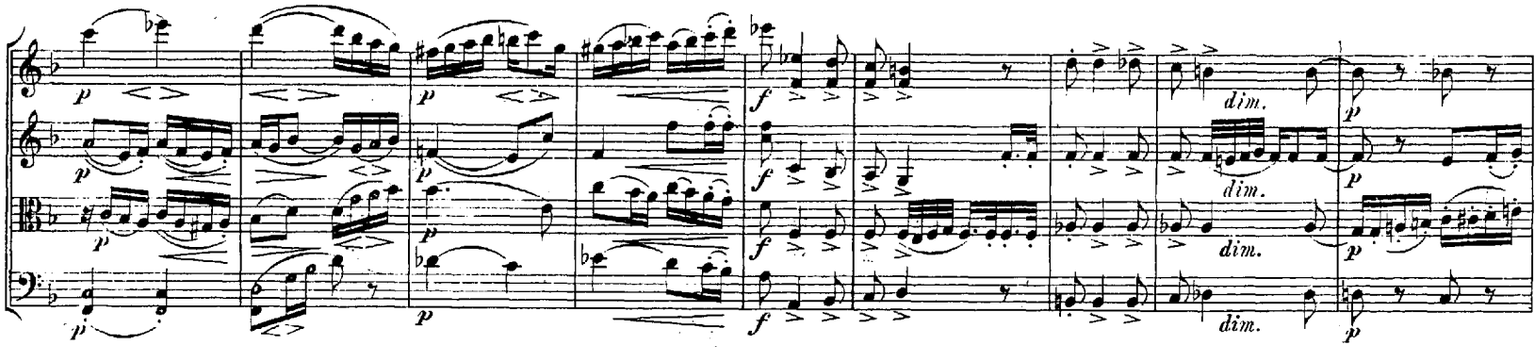


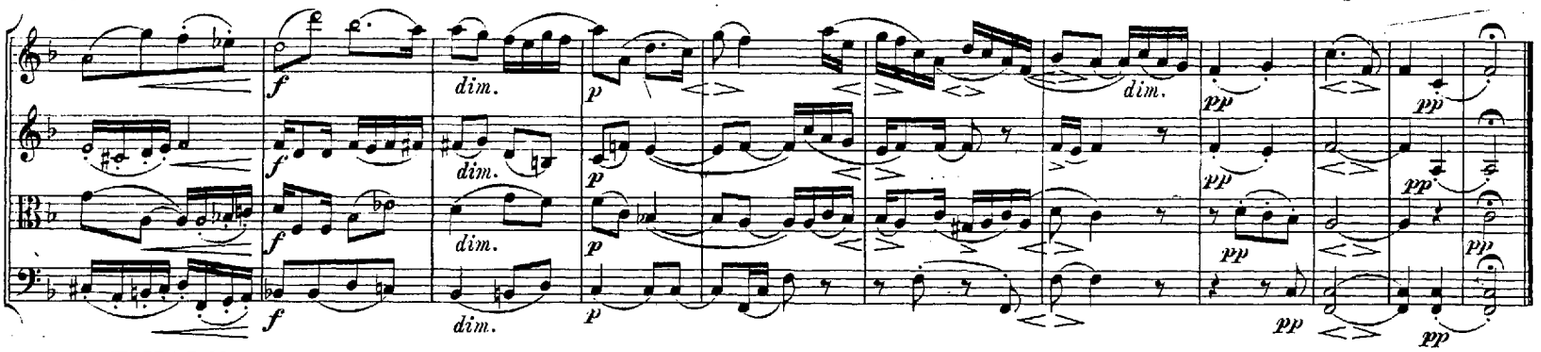


FINALE.

Moderato sostenuto. Allegro con brio. Sostenuto.

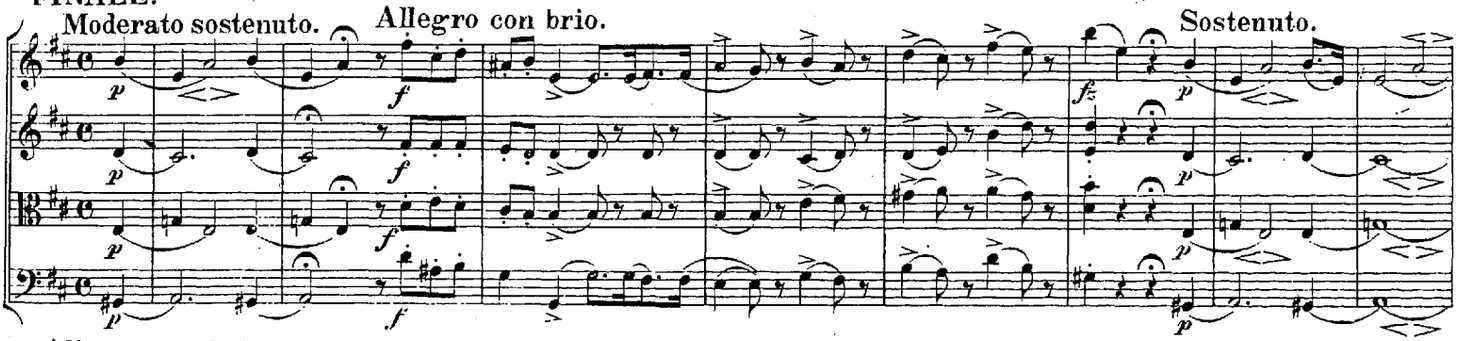

Allegro con brio.

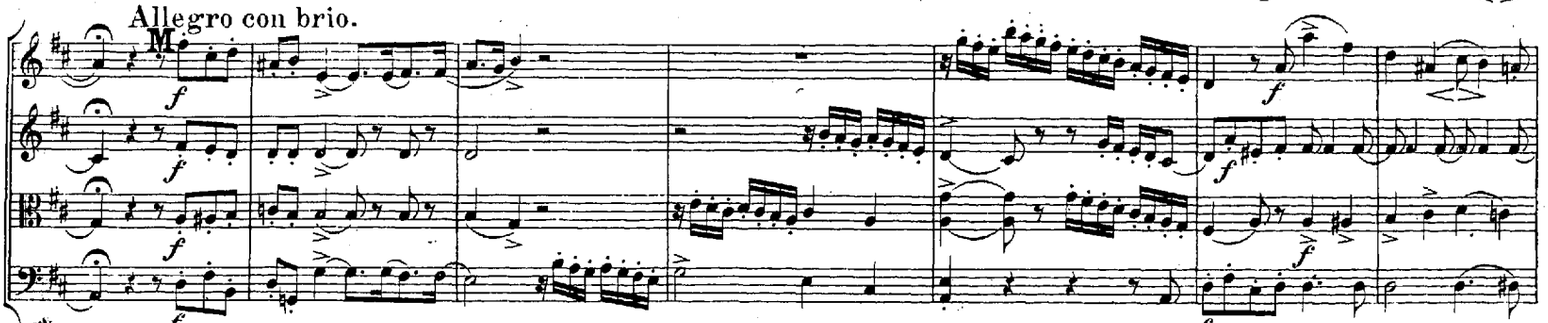

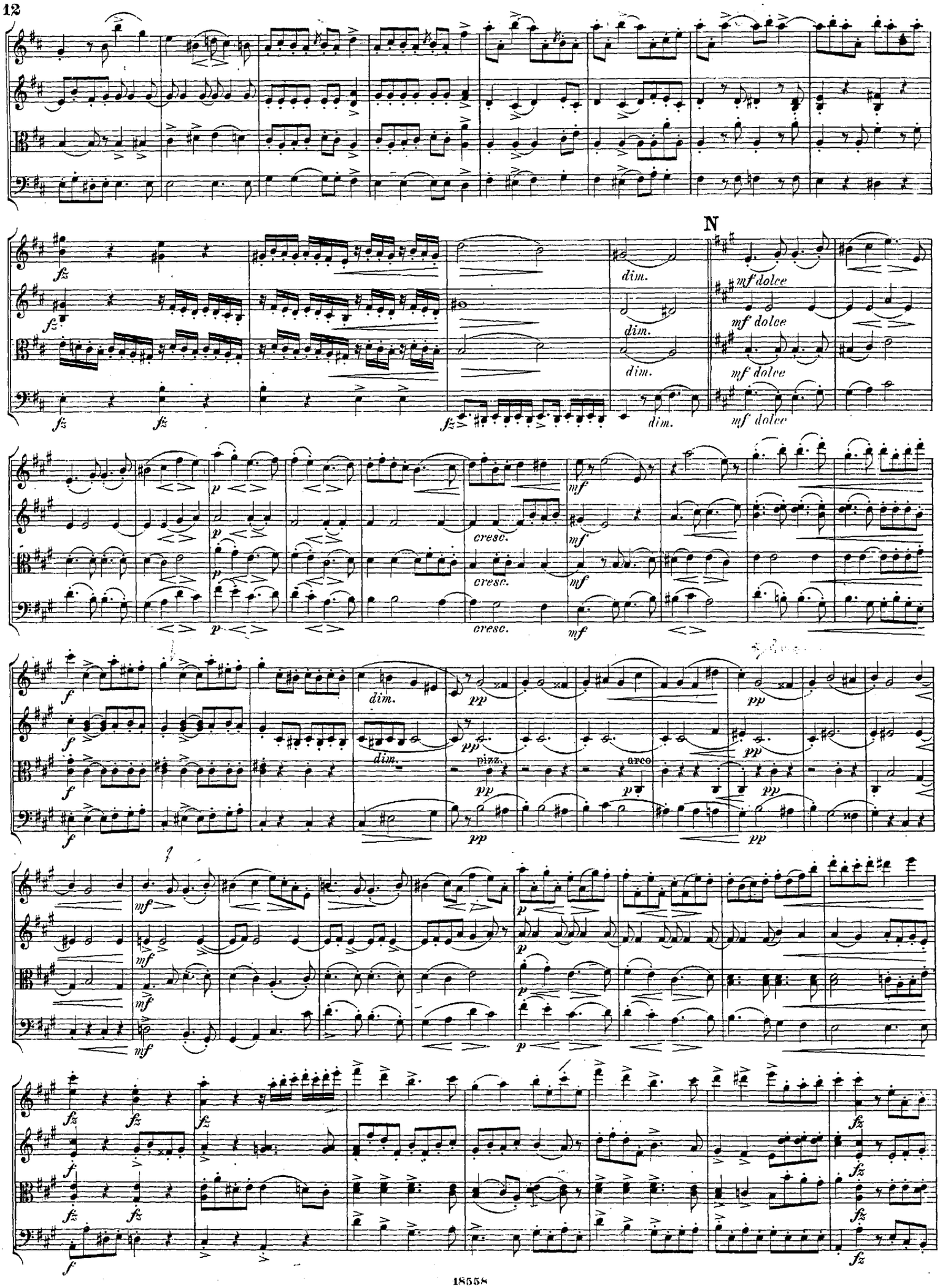
N
mf dolce
dim.
cresc.
pizz.
arco

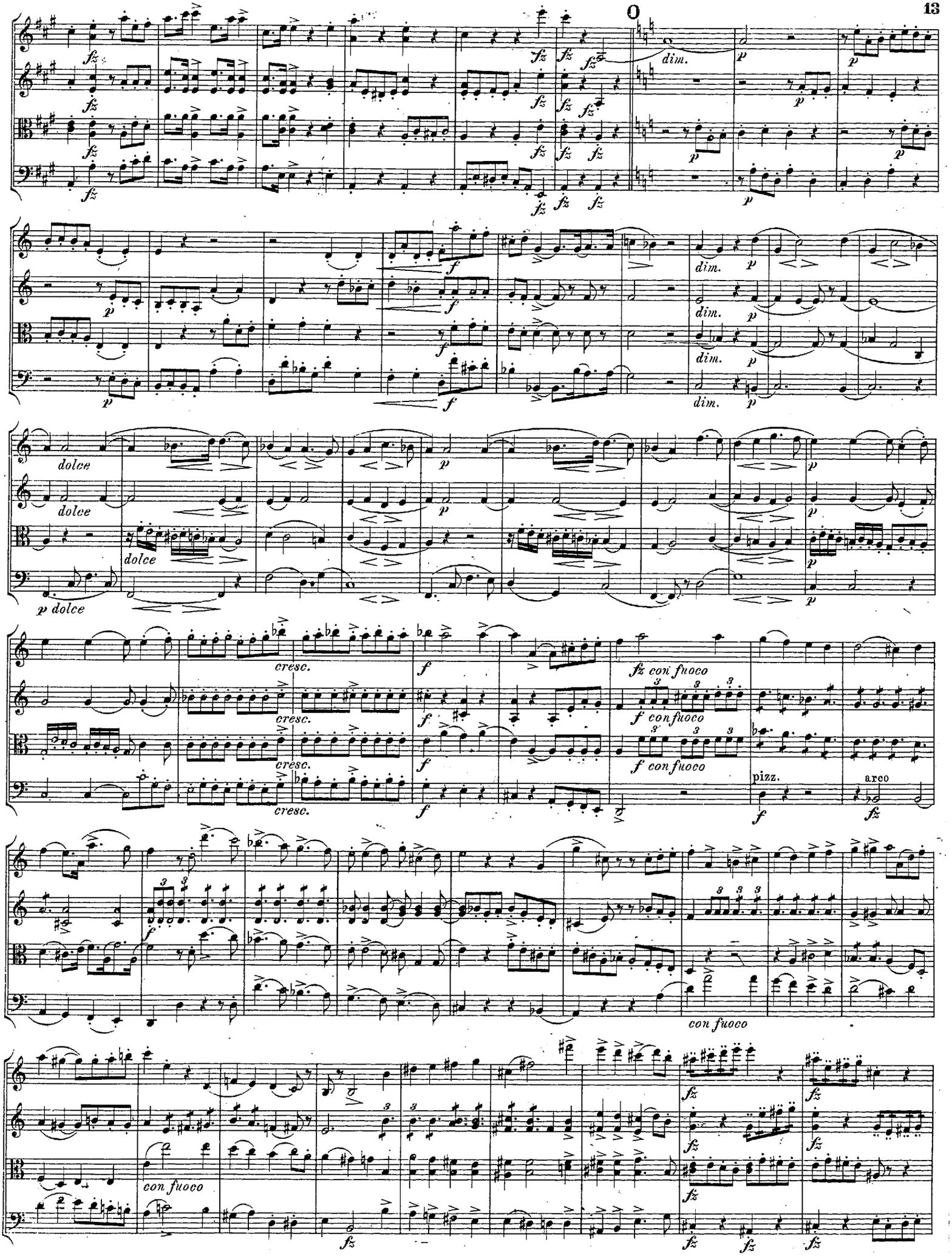
O
dim.
dolce
p dolce
cresc.
f con fuoco
pizz.
arco
con fuoco

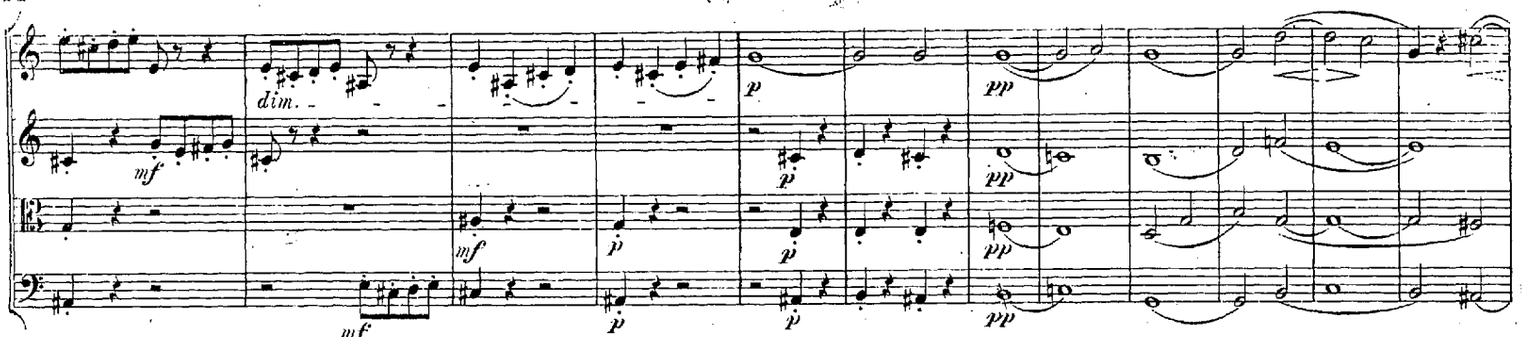
dim.
mf
p
pp

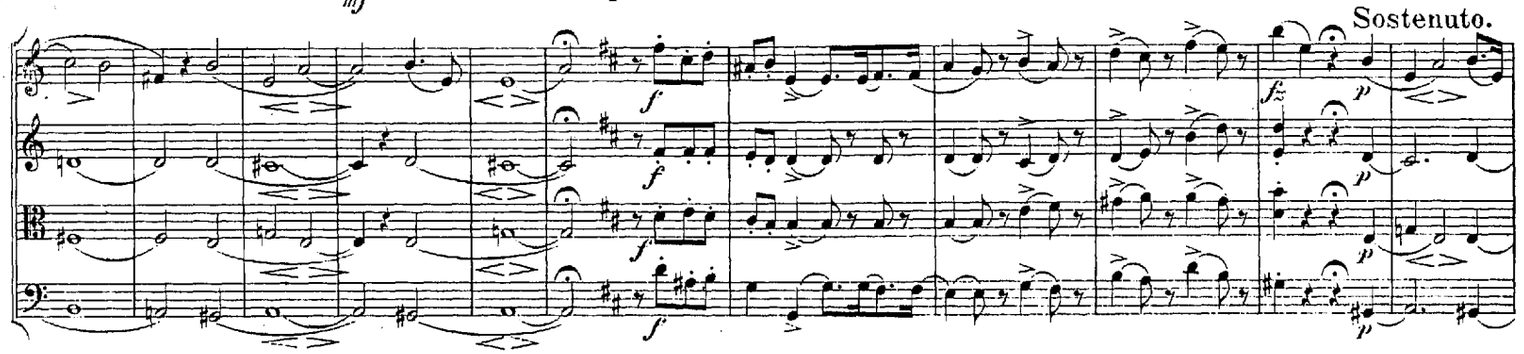
Sostenuto.
f
fz
p

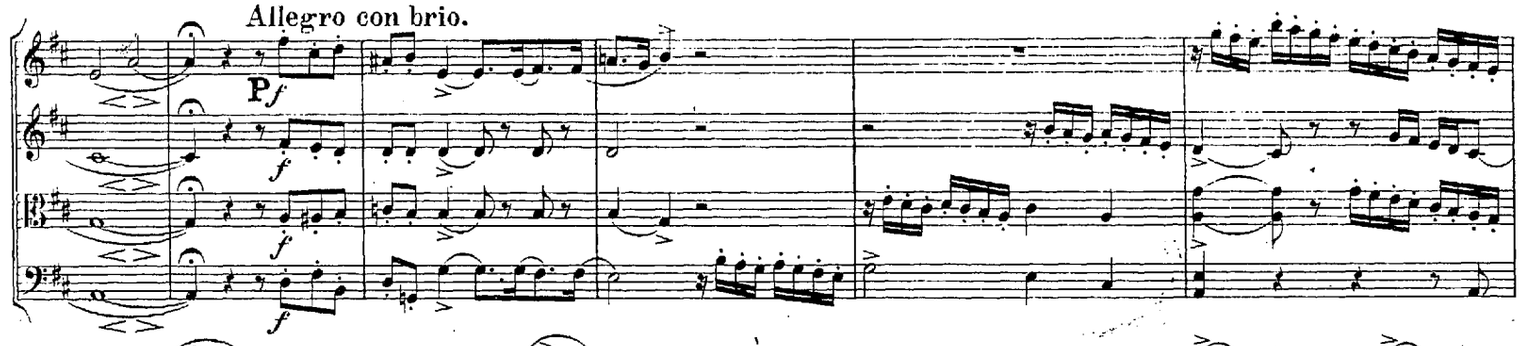
Allegro con brio.
Pf
f

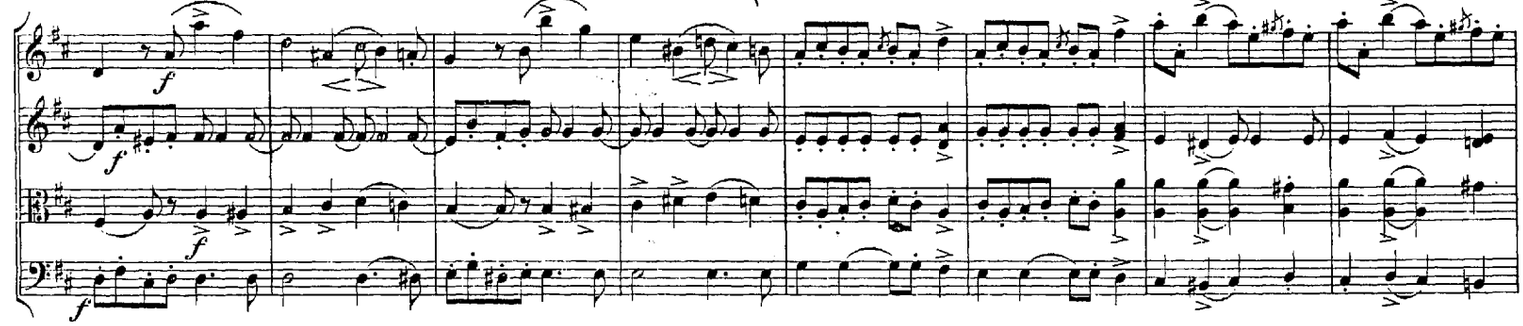
f

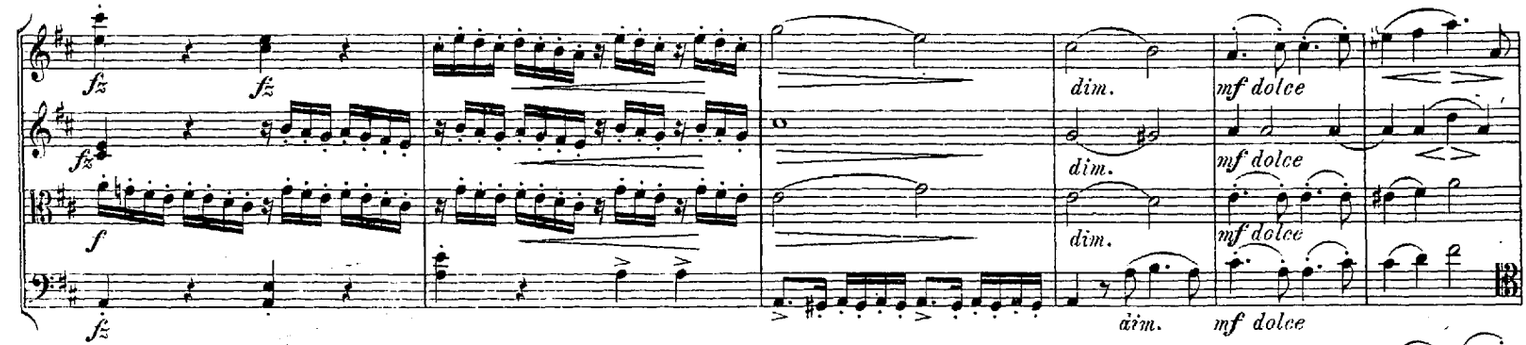
fz
f
dim.
mf dolce

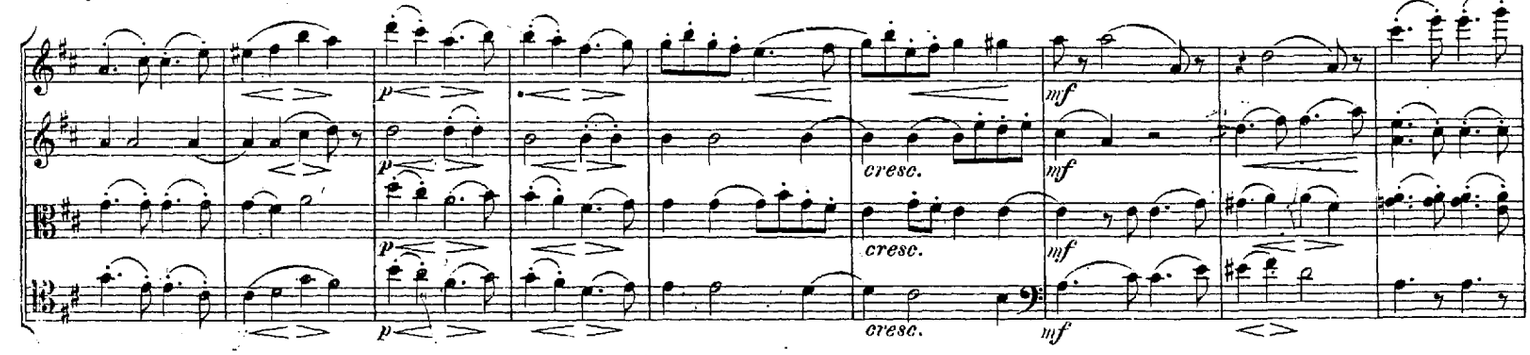
p
cresc.
mf

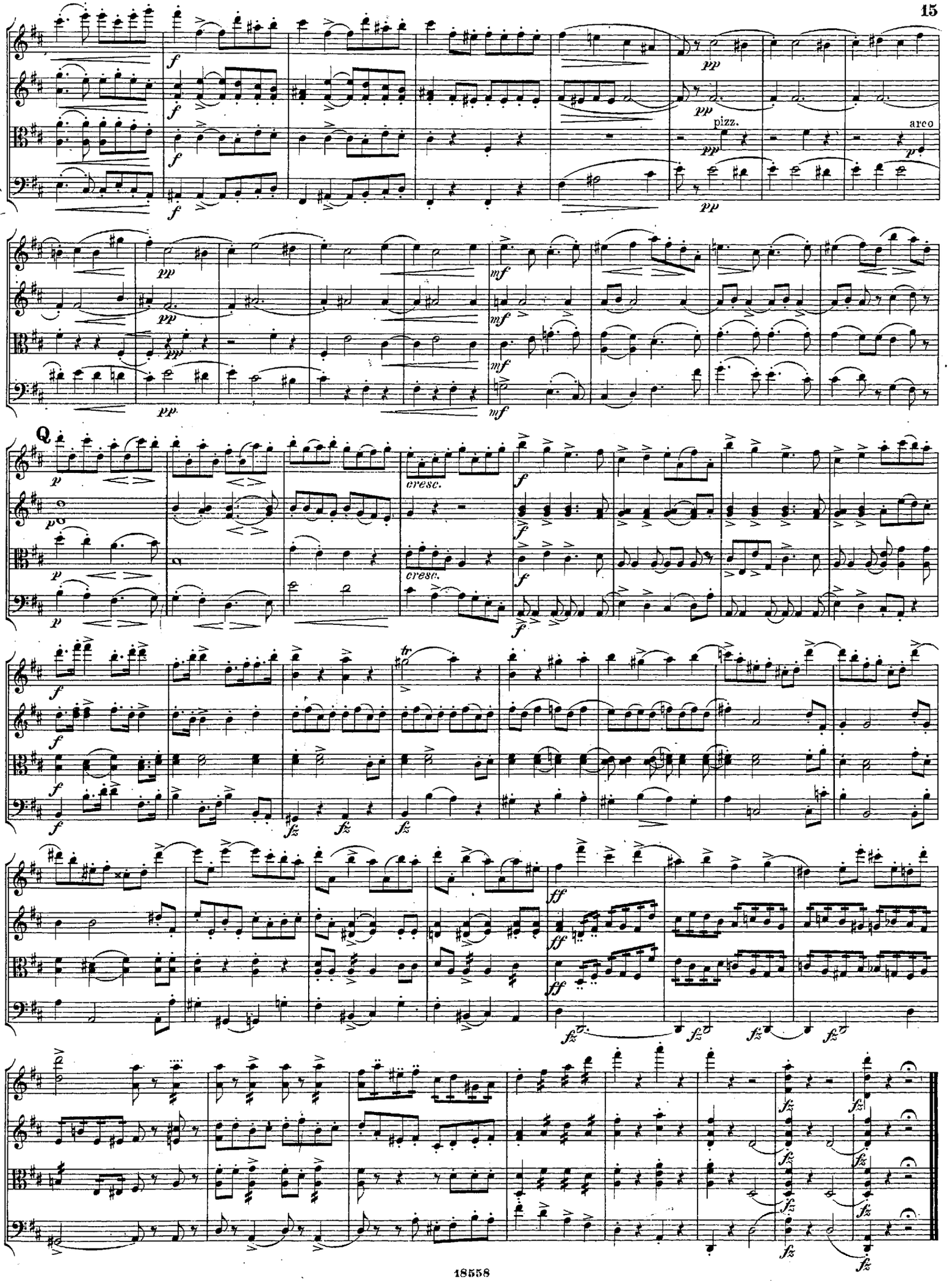
pizz.
arco
Q
cresc.
cresc.