

N^o 1 IN A^b

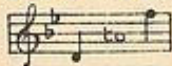

N^o 2 IN B^b

N^o 3 IN C

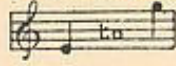

N^o 4 IN D^b

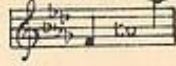

SUNG BY

M^r. EDWARD LLOYD.

THE HOLY CITY

SONG

THE WORDS BY

F. E. WEATHERLY

THE MUSIC COMPOSED, AND DEDICATED TO

M^{rs}. Philip H. Waterlow.

by

STEPHEN ADAMS.

Price 2/6 net

A SPECIAL EDITION OF THIS SONG IS PUBLISHED IN B^b WITH GERMAN WORDS.

ORGAN OR HARMONIUM ACCOMPANIMENT (AD LIB) PRICE 9^o
CHORUS PARTS (IN C ONLY) PRICE 5^o, OR IN TONIC SOLFA, PRICE 3^o
AN ORCHESTRAL ACCOMPANIMENT IS PUBLISHED IN B^b

TRANSCRIPTION FOR THE PIANO FORTE BY CHARLES GODFREY, JUN^r PRICE 2/6 NET
TRANSCRIPTION FOR THE ORGAN BY MYLES B. FOSTER PRICE 2/6 NET
THE HOLY CITY ARRANGED FOR VIOLIN AND PIANO BY W. HENLEY PRICE 2/6 NET

BOOSEY & Co.

LIMITED

BOOSEY & HAWKES LTD.
295 REGENT STREET
LONDON, W. 1

BOOSEY, HAWKES, BELWIN, Inc.
43-47, WEST 23rd STREET,
NEW YORK CITY

BOOSEY & HAWKES (Canada) LTD.
10A SHUTER STREET
TORONTO

BOOSEY & HAWKES (Aust) PTY. LTD.
NATIONAL BUILDING, 250 PITT STREET
SYDNEY

THE HOLY CITY.

LAST night I lay a sleeping,
There came a dream so fair,
I stood in old Jerusalem
Beside the temple there.
I heard the children singing,
And ever as they sang,
Methought the voice of Angels
From Heaven in answer rang :-
"Jerusalem! Jerusalem!
Lift up your gates and sing,
Hosanna in the highest,
Hosanna to your King!"

And then methought my dream was chang'd,
The streets no longer rang,
Hush'd were the glad Hosannas
The little children sang;
The sun grew dark with mystery,
The morn was cold and chill,
As the shadow of a cross arose
Upon a lonely hill.
"Jerusalem! Jerusalem!
Hark! how the Angels sing,
Hosanna in the highest.
Hosanna to your King."

And once again the scene was chang'd,
New earth there seem'd to be,
I saw the Holy City
Beside the tideless sea;
The light of God was on its streets,
The gates were open wide,
And all who would might enter,
And no one was denied.
No need of moon or stars by night,
Or sun to shine by day,
It was the new Jerusalem
That would not pass away.
"Jerusalem! Jerusalem!
Sing, for the night is o'er,
Hosanna in the highest,
Hosanna evermore!"

FREDERIC. E. WEATHERLY.

THE HOLY CITY.

0138

1

(15)

OK

Words by
F. E. WEATHERLY.

Music by
STEPHEN ADAMS.

Andante Moderato.

VOICE.

PIANO:

All rights reserved.
Tous droits réservés.

Copyright 1892 by Boosey & Co

THE PUBLIC PERFORMANCE OF ANY PARODIED VERSION
OF THIS COMPOSITION IS STRICTLY PROHIBITED

(H. 689)

heard the chil - dren sing - ing, And e - ver as they sang, Me -

- thought the voice of An - gels From Heav'n in an - swer rang; Me -

mf cre - - - - - seen - - - - - du

cantabile

- thought the voice of An - - - gels From

rall:

Heavh in an - swer rang, - Je - - -

dim:

a tempo

- ru - sa - lem! Je - ru - sa - lem! Lift up your gates and

sing, Ho - san - na in the high - est! Ho -

a tempo

- san - na to your King!

And

then me thought my dream was chang'd, The streets no long - er rang,

Husb'd were the glad Ho-san-nas The lit-tle chil-dren sang. The

sun grew dark with mys-te-ry, The morn was cold and chill, As the

p

sha-dow of a cross a-rose Up-on a lone-ly hill, As the

mf cre - - - - - seen - - - - - do

cantabile *rall:*

sha - dow of a cross a - rose Up - on a lone - ly

a tempo

hill. Je - ru - sa - lem! Je - ru - sa - lem!

Hark! how the An - gels sing, Ho - san - - - ua in the

cres. *mf*

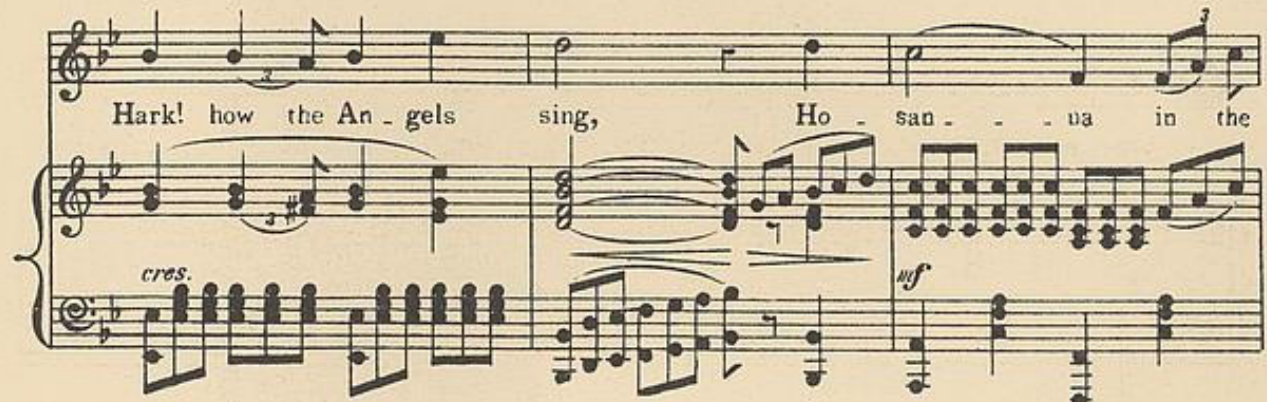

high - - - est, Ho - san - na..... to your King.

cres. *colla voce*

a tempo

affret. poco a poco

And once again the scene was chang'd, New earth there seem'd to be, I

saw the Ho - ly Ci - ty Be - side the tide - less sea; The

The second line of the vocal melody continues the narrative. The piano accompaniment provides harmonic support with various chordal textures.

light of God was on its streets, The gates were o - pen wide, And

cre - *scen -* *do*

The final line of the vocal melody concludes the phrase. The piano accompaniment features a *do* marking and a long, sustained chord.

The Holy City.

(H. 689)

cantabile

all who would might en - - - ter, And

rall:

no one was de - - - nied. No

dim: *p*

a tempo

need of moon or stars by night, Or

sun to shine by day, It

cre - - - scen - - - do

affret.

was the new Je - - ru - - sa - lem That

p

allargando *grandioso*

would not pass a - - way, It was the new Je -

cre - - scen - - do *f*

rall:

- ru - sa - lem That would not pass a - way. "Je -

a tempo

- ru - - sa - lem! Je - - ru - - sa - lem!

p

Sing for the night is o'er! Ho - san - na in the

cres *mf*

high - est, Ho - san - na for e - ver - more! Ho -

- san - na in the high - est, ... Ho - san - na for e - ver -

ad lib. *colla voce*

- more!

ff

The Holy City.

(H. 689)

MUS - N
mb
783.225
A217

N copy

NEW SONGS

2/6 each net except
where marked.

The compass of the lowest key only is given; from this the compass of the
other keys can be readily found

Title	Composer	Key(s)	Compass of Lowest Key
AIRMEN OF THE EMPIRE	J. BATTEN	C	A to G
AWAKE MY HEART	A. C. KEETON	C	D to G
BARGAIN, THE	A. SOMERVELL	C & E	A to E
BLESS THE CHILDREN	E. NICHOL	D & F	D to D
BRITAIN CALLING	H. A. SMITH	D	A to D
BUSH FIRE 3/-	MASON & SAUNDERS	D	B to F
CALLAO	GUY GRAHAM	F	C to F
CASTLES IN THE AIR	PAUL LINCKE	Eb	D to G
CHURCH BELLS OF ENGLAND, THE	K. RUSSELL	C & Eb	A to Eb
CONVOY MUST GO THROUGH, THE	LESLIE ELLIOTT	Bb	C to E
DANNY DARLING	ALAN MURRAY	F & G	C to F
FISHIN' IN THE NORTH SEA	T. C. S. BENNETT	F	C to E
FOR ENGLAND	ALAN MURRAY	Db, Eb, F	C to D
FREEDOM	ROGER QUILTER	Eb	Eb to Eb
GONE, GONE AGAIN IS SUMMER	ARTHUR BLISS	G	D to G
HERITAGE	ARTHUR BENJAMIN	A	C to F
HOMELAND 2/-	ERNEST LONGSTAFFE	Eb & G	Bb to Eb
I BRING MY LOVE	F. CURZON	Bb	C to F
I HEARD A BLACKBIRD IN A TREE	ALBERT ARLEN	G	D to A
IN A GREEN LONDON SQUARE	V. LAMBELET	G	D to E
IN A LITTLE LANE	F. CURZON	C	C to E
IN THE WOODS IN JUNE	ARMSTRONG GIBBS	C	E to A
INVITATION TO THE WALTZ	WEBER, arr. LIND	Bb	Db to B
I SHALL BE NEAR	F. WILCOCK	G	Eb to G
JOY OF LIFE, THE	K. RUSSELL	E	E to G
KEEP THOU MY HEART	MAY BRAHE	C & D	C to F
KING'S CALL, THE 2/-	A. T. CONYERS	Bb	Bb to Eb
LIFE BRINGS A SONG	LESLIE ELLIOTT	C & Eb	C to F
LITANY, A	V. LAMBELET	C & Eb	C to E
LITTLE APPLE TREE, THE	ALMA GOATLEY	F & A	C to F
LITTLE ELEGY	ARTHUR BLISS	E	D to G
LOVE IS MY SONG	ALAN MURRAY	Bb	E to G
LOVE IS THE PERFECT THING 2/-	F. BAYCO	Eb	E to G
LOVE LETTER, THE 2/-	K. RUSSELL	F	C to D
LOVE SERENADE 2/-	R. DRIGO	Eb	Bb to G
LOVE'S WISDOM	ARMSTRONG GIBBS	C	E to A
MADONNA'S LULLABY, THE	T. DEL RIEGO	G & Bb	D to F
OH, PRAY FOR PEACE	MAY BRAHE	Eb	Eb to A
OLD MAN NOAH	W. SANDERSON	G	B to E
ONE LOVE FOR EVER	K. LESLIE-SMITH	G & A	D to E
ONE SONG IS IN MY HEART	HENRY CRIPPS	Bb & D	Bb to C(F)
PERFUME FROM MY GARDEN	ALAN MURRAY	Eb	Eb to F#
QUESTION AND ANSWER 2/-	COLERIDGE-TAYLOR	F	A to E
RUFUS	MAY BRAHE	Ab	Eb to F
SAFE HOME	LESLIE WOODGATE	Eb	Eb to Eb
SCHUMANN'S SLUMBER SONG	ARR. P. CARROLL	C & Eb	B to Eb
SEA WINDS	JULIUS HARRISON	F & G	Bb to D
SLEEPY HEAD	E. STAPLEDON	Eb & F	Bb to Eb
SMILE AGAIN	K. RUSSELL	C	A to C
SONG OF AUSTRALIA 2/-	PHILIP JACKSON	A	C to E
SONG OF GOOD COURAGE, A	DOROTHY PARKE	Eb	Bb to Eb
SONG OF LIBERTY	EDWARD ELGAR	Eb	Bb to Eb
SONS OF THE BRAVE 2/-	T. BIDGOOD	G	C to F
STAR OF LOVE (ESTRELLITA)	MANUEL PONCE	Eb & F	Bb to G
STRONG GO ON, THE	PAT THAYER	C & D	C to Eb
THANK YOU GOD	GRAHAM OAKLEY	Ab	B to E
THERE'S A SONG IN THE WOODS	H. GREENHILL	Ab	Eb to A
THESE FOOLISH THINGS 2/-	J. STRACHEY	D	B to F
THOUGHT, THE	M. BROONES	Ab & Db	Bb to Eb
TORCH OF FREEDOM	HAYDN WOOD	Eb	C to Eb
TO STAND WITH YOU	GRAHAM OAKLEY	F	C to F
WALK DOWN THE ROAD 2/-	PAT THAYER	F	Db to F
WEE BOY IN BED	J. F. LARCHET	D	C to F
WHEN BIG BEN CHIMES	K. RUSSELL	Db	Ab to Eb
WHEN SWEET ANN SINGS	MICHAEL HEAD	Eb & F	C to Eb
WHERE THE MOUNTAINS GO DOWN TO THE SEA 2/-	FRED. WHAITE	Eb	B to Eb
WIND'S WORK	A. BENJAMIN	Bb & C	C to Eb
WIND, THE	DOROTHY PARKE	Eb	Eb to Eb

BOOSEY & HAWKES

(AUST.) PTY. LTD.

NATIONAL BUILDING ... 250 PITT STREET

SYDNEY

3 1508 01441026 5