

Αφιλότιμη

Διασκευή: Σιταρίδης Χρήστος

Am

E

Am

E

Am

G

C

Am

E

Dm

F

E

Am

Dm

D#dim

E

Am

ΧΙΟΝΙΑ ΣΤΟ ΚΑΜΠΑΝΑΡΙΟ

Suggested Registration: Accordion

Rhythm: Waltz

Tempo: ♩ = 120

C G⁷ C G⁷

Χιό - νια στο καμ - πα — να - ριό που Χρι -

C

στού - γεν - να — ση - μαι - νει χιό - νια στο καμ -

G⁷ C G⁷ C G⁷ C

πα — να - ριό ξύ - πνη - σ'ό - λο το — χω - ριό

G⁷ C G⁷ C

νταν ντιν νταν νταν ντιν νταν

G⁷ C G⁷ C G⁷ C

νταν ντιν ντον ντιν νταν ντον ντιν νταν

Ωδή στη χαρά

Ρυθμός: 8 Beat
Tempo:

Διασκευή: Σιταρίδης Χρήστος

C G7 C G7

3 4 5 4 3 2 1 2 3 2

C G7 C G7 C

5 3 4 5 4 3 2 1 2 3 2 1

G7 C G7 C G7 C D7 G

9 2 3 1 2 3 4 3 1 2 3 4 3 2 1 3 1

C G7 C G7 C

13 3 4 5 4 3 2 1 2 3 2 1

Τρίγωνα Κάλαντα

Διασκευή: Σπαρίδης Χρήστος

Allegro

Piano

3 3 5 1 2 3

5 1 3 1

Pno.

4 3 2 5

5 1 2 1 5 1 3 1 2 1 5 1 5 1 2 1

Pno.

3 3 5 1 2 3

5 1 3 1

Pno.

4 3 5 4 2 1

5 1 2 1 5 1 3 1 5 1 3 1 5 1 3 1

Piano (Pno.) score, first system. The music is in treble and bass clefs. Fingerings are indicated by numbers 1-5 above the notes.

1 5 4 3 1 1 5 4 3 1

5 1 2 1

Piano (Pno.) score, second system. The music is in treble and bass clefs. Fingerings are indicated by numbers 1-5 above the notes. A repeat sign is present at the end of the system.

1 4 3 2 5 4 5 4 3 2 1 3 2 1 5

5 1 2 1 5 1 3 1 5 1 3 1 5 1

Το τρένο φεύγει στις οχτώ

Ρυθμός: Polka / 8 Beat
Τempo:

Διασκευή: Σιταρίδης Χρήστος

- Line 1: Chords Dm, E7, Dm, E7, Am. Fingerings: 3, 4, 3, 2, 1, 4, 3, 2, 1.
- Line 2: Chords E7, Am. Fingerings: 5, 3, 5, 4, 3, 2, 1, 2, 3, 4, 5, 4, 3, 2.
- Line 3: Chords E7, Am. Fingerings: 1, 3, 1, 2, 4, 3, 2, 1, 3, 2, 3, 4, 2.
- Line 4: Chords Dm, E7. Fingerings: 1, 3, 1, 2, 4, 3, 2, 5, 4, 4, 5, 4, 3.
- Line 5: Chords Dm, E7, Am, E7. Fingerings: 2, 4, 3, 2, 1, 2, 2, 4, 3, 2, 1, 3.
- Line 6: Chord Am. Fingerings: 1, 2, 3, 4, 5, 4, 3, 2, 1.

Τίκ Τάκ

Διασκευή: Σιταρίδης Χρήστος

Dm Gm Dm

B \flat A Dm Dm A Dm

A Dm A Dm A

D A D A

D Gm

Dm A Dm

ΘΑ ΜΕ ΘΥΜΗΘΕΙΣ

Στίχοι: ΠΥΘΑΓΟΡΑ

1.

Mi- Si7 Mi- Si7

2.

Mi- Mi7 La- Mi7

La- Re7 Sol+ Fa#7

Si7 Mi-

La- Mi- La- Mi-

1. 2.

Si7 Mi-

Τέλι Τέλι

Διασκευή: Σιταρίδης Χρήστος

Am

Dm

C

Gm

Am

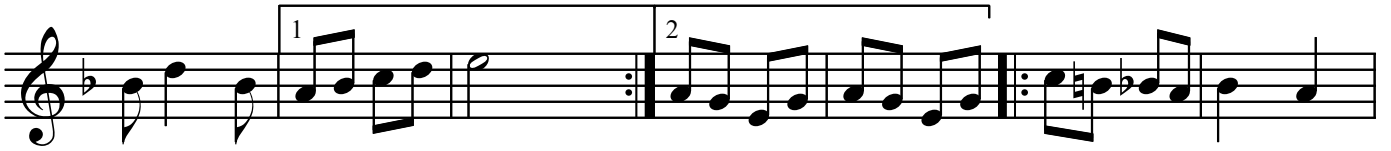

C

Dm

Gm

C

Am

Dm

C

Gm

Am

Am

C

Dm

Gm

C

Am C Dm

Gm C Am

ΔεξιOTEχνικό Σόλο

Ρυθμός: Polka
Tempo:

Διασκευή: By Chris

D
2 4 3 5 4 5 3 4

G D
1 3 1 3 2

5
2 4 3 5 4 5 3 4

G A7 D A7 D
5 3 1 3 2 3 1 3 5

Bm
4 5 2 1 2

13
4 5 2 3 2 1 2 3 1 3

F#7 Bm Dm
5 1 2 3

17
4 3 4 2 3 4 3 2 3 4 3 2 1 2

A7
2 1 2 1

21
2 3 2 2 3 4 3 2 3 4 3 2 3 1 2 5

Dm A7 Dm D A
5 4 4 3 4 3 3 2

25
G D G A7 D A
3 2 2 1 2 1 1 2 3 2 4 3 2 3 1 3 1 2 3 1 2

29

G D G A7 D A7 D A

2 1 1 2 3 2 4 3 2 3 1 4 2 1 2 5 4 3 2 4 3 2 1

33

G D Em A7 D D A7 D

3 2 1 2 4 3 2 3 1 2 3 5 4 3 2 1 1 3 2 1 2 3 1 2 2 3 1 3

37

D

4 5 1 4 5 1 3 4 1 2 3 1

41

G A7 D A7 D

3 2 4 3 2 3 1 4 2 1 2

Κλείσιμο με κοψίματα & βαβούρα

45

G A7 D G A7 D

1 2 5 1 2 5

Σημαία

Ρυθμός: Polka
Τempo:

Διασκευή: ΣΙΤΑΡΙΔΗΣ ΧΡΗΣΤΟΣ

- Staff 1: Chords F and C7. Fingerings: 3, 3, 1, 3, 4, 5, 3, 2, 3, 4, 5, 4, 3.
- Staff 2: Chord G7. Fingerings: 4, 3, 4, 5, 3, 4, 2, 3, 1, 3, 4, 5, 4, 3, 2.
- Staff 3: Chords C, F, C, F, C. Fingerings: 1, 3, 4, 2, 3, 2, 3, 4, 5, 3.
- Staff 4: Chords F, Gm, F, C. Fingerings: 4, 2, 3, 4, 5, 3, 2, 1, 2, 3, 4, 2, 3, 2.
- Staff 5: Chord F. Fingerings: 1, 1, 2, 3, 2, 1.

Εφτά ποτήρια

Ρυθμός:Waltz

Διασκευή:By Chris

- Staff 1: Am (2), Am (5), Dm (2, 5, 2, 3), Dm (1), E7 (2, 1, 2, 1, 2, 1)
- Staff 2: Am (3, 2), Am (5), Dm (2, 5, 2, 3), Dm (1), E7 (5, 4, 3, 2, 1)
- Staff 3: Am (5, 4, 3, 2, 1), Am (3, 2, 1, 2, 1), Am (5, 4, 3, 2, 1), Am (4)
- Staff 4: Dm (1, 4, 3, 2, 4, 3), Dm (1, 3, 2, 3)
- Staff 5: Am (4), Am (5, 4, 3, 5, 4), Dm (1, 2, 1, 2), E7
- Staff 6: Am (4, 2, 3), Am (4), Dm (5, 4, 3, 2, 4), Dm (3, 2)
- Staff 7: E7 (1), E7 (4, 3, 2, 1, 3), Am (2, 3, 4)

Dm G E7

5 4 3 2 4 3 2 1 3 4 2

Am Dm

1 2 5 2 5 2 3 1

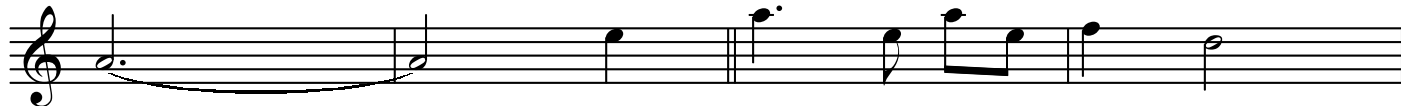

E7 Am Dm

2 1 2 1 2 1 3 2 5 2 5 2 3 1

E7 Am Dm

5 4 3 2 1 2 5 2 5 2 3 1

E7 Am Dm

2 1 2 1 2 1 3 2 5 2 5 2 3 1

E7

5 4 3 2 1 5 4 3 2 1 5 4 3 2 1 5 4 3 2 1

Am

2

Φυγε φύγε, ποντικάκι

Διασκευή: By Chris

Ρυθμός: Waltz
Tempo: 160

Χ.Σ

4 5 C 4 2 G7 4 3 C 2 1

5 4 5 C 4 2 G7 3 1 C 2 1

Φύ γε φύ γε πο ντι κά κι

9 4 5 4 2 G7 3 1 C 2 1

Μη σε πιά σει το γα τά κι

13 1 2 Dm 5 G 5

κί'αν σε πιά σει πει να σμέ νο

17 5 2 4 G7 1 3 2 C 4 5

θα σε φά ει το καη μέ νο Φύ γε

22 4 5 4 3 4 G7 3 2 1 C 1

θα σε φά ει το καη μέ - νο

Fine

Ένα πιτσιρίκι

Διασκευή: Σιταρίδης Χρήστος

Chords and their positions:

A triplet of eighth notes is marked with a '3' below the staff in the fifth measure of the fifth staff.

Μια ωραία πεταλούδα

Ρυθμός: Polka / 8 Beat
Tempo:

Διασκευή: By Chris

C G7 C G7

2 5 2 3 2 1 3 2 1 3 4

C G7 C

5 2 5 3 4 2 1

Περασμένες μου αγάπες

Διασκευή: By Chris

E F E Am

Dm E

F

G E

F

G E

Dm E

Dm E

Dm

Am

G

F

E

Dm

Am

G

F

E

Dm

Am

E

Am

Dm

E

F

E

F

E

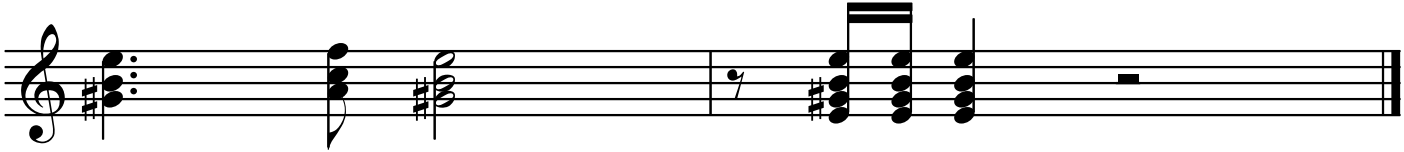

ΥΜΝΟΣ ΠΑΟΚ

Διασκευή: Σιταρίδης Χρήστος

Chords: E \flat A \flat B \flat A \flat

Chords: E \flat

Chords: E \flat A \flat B \flat

Chords: A \flat E \flat A \flat E \flat

1 2

Δέκα Παλικάρια

Ρυθμός: Polka / 8 Beat
Tempo:

Διασκευή: Σιταρίδης Χρήστος

Chords and Fingerings for each line:

- Line 1: C (3 3 4 5 4 3 2), G (3 4 3 2), F (1 2 3 2 1)
- Line 2: C (4 3 4 2 4), D7 (3 1 2 3), G (4), F (5 4 3), C (4 3 2), G7 (3 2 1 3), C (3 2 1 3)
- Line 3: F (7 4), C (5 4 3), G7 (4 3 2), C (3 1), G7 (4 3), C (2 1)
- Line 4: F (10 5 4 3), A7 (2), Dm (5 4 3 4), G7 (3 1), C (3 2 1)
- Line 5: G7 (13 4 3 2 1), F (5 4 3 2), A7 (5 4 3 2), Dm (5 4 3 4), G7 (5 4 3 4)
- Line 6: C (16 3 2 1), G7 (2 3), C (4), F (5 4 3), C (4 3 2), G7 (3 2 1 3), C (3 2 1 3)
- Line 7: F (19 4), C (5 4 3), G7 (4 3 2), C (3 1)

Ελάτε παιδάκια

Ρυθμός: Polka

Διασκευή: By Chris

ΟΛΑ ΤΑ ΕΙΔΑ

Μέτριο ♩=84

Μουσική - Στίχοι:
Γ. Μουκίδης

Chord diagrams: Dm, Gm 3fr., Dm

T
A 3 2 3 0 2 1 3 2 0 2 3 2 0 3 2 3 0 2 1
B

Chord diagrams: Gm 3fr., Dm

T
A 3 1 3 2 3 2 0 0 2 3 0 2 3 0 3
B

Chord diagrams: Dm, Gm 3fr., Bb, Dm

Η-τα-νε ψέ-μα ό-σα μου 'μα-θαν να ζω

T
A 0 2 0 0 2 2 0 2 0 3 2 3 3 2 2 0
B

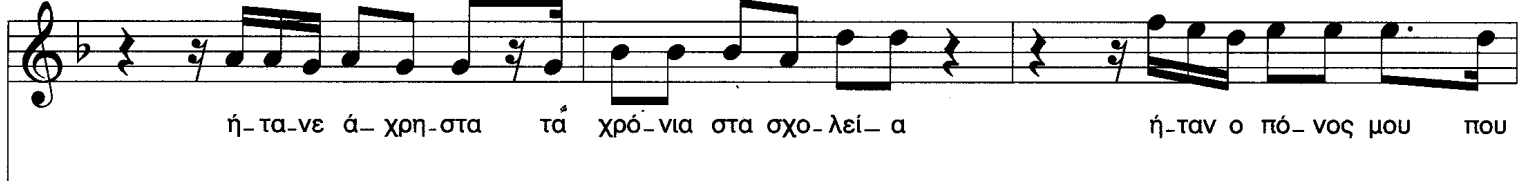

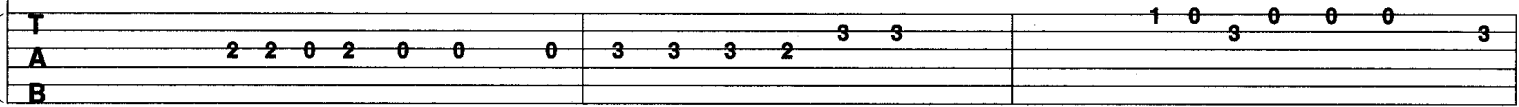

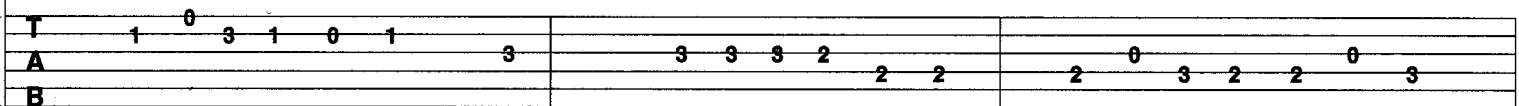

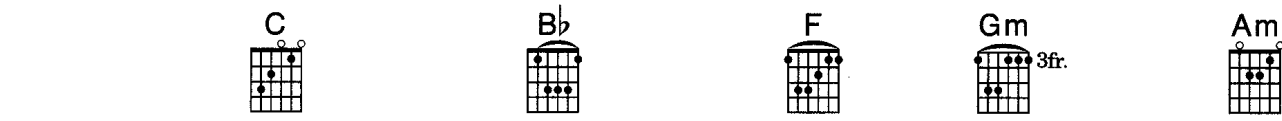

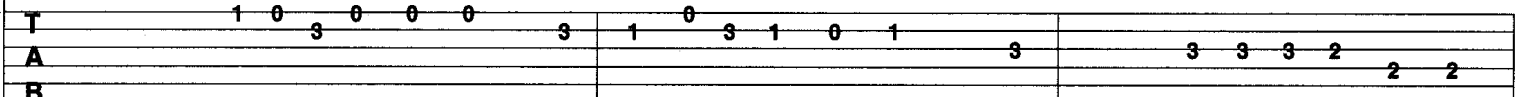

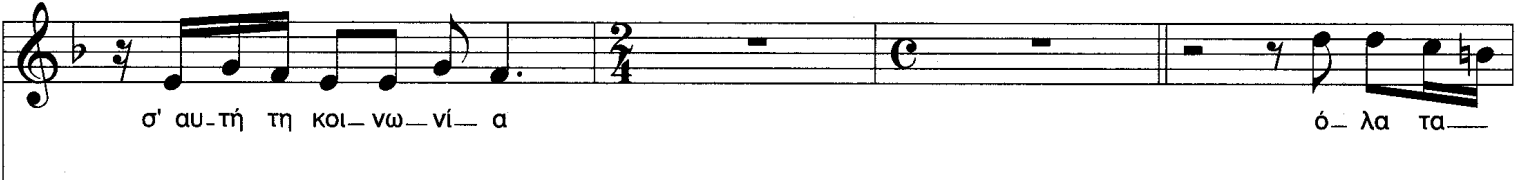

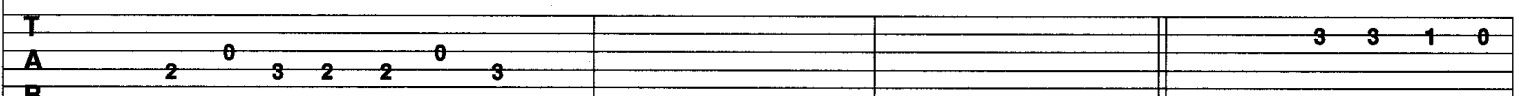

Am Gm 3fr. Dm F

εί- δα — ό — λα τα εί- δα και υ-πη- ρέ- τη- σα και τη μα-μά — πα —

T 1 1 3 2 3 3 1 3 1 3 2 2 2 2 3 1 1 1 1 1 3 2 0 3 2

A

B

C Gm 3fr. Dm

τρι- δα ό- λα τα εί- δα ό- λα τα εί- δα και δεν θ' α —

T 1 3 2 3 3 3 1 3 2 3 3 2 3 3 2 3 2

A 0 0 1 3 2 3 3 3 1 3 2 3 3 2 3 2

B

Gm 3fr. Am Dm

φή- σω να μου πά- ρουν τη παρ- τί- δα —

T 3 2 3 3 2 2 0 0 0

A 0 0 3 2 3 3 2 2 0 0 0

B

Να μην καπνίζω να μην πίνω και αλκόολ
 απαγορεύεται το "μαύρο" δια νόμου,
 να κάνω έρωτα με προφυλακτικό
 και να ψηφίζω αυτούς που θέλουν το καλό μου.

Μαρίνα η Σαλονικιά

Διασκευή: Σιταρίδης Χρήστος

D G

D G C

G Am D

G C

G Am D G

Μακεδονία Ξακουστή

Ρυθμός: Polka

Διασκευή: By Chris

Το κορίτσι του Μαη

Διασκευή: Σιταρίδης Χρήστος

Asus4 Am D Am D

Am ³ D ³ Am D Am D

Am D A D Am D

Am D Am D G

A D Am D Am D F

E Am D Am D

F E Am D

Am

Φεγγαράκι μου Λαμπρό

Διασκευή: By Chris

Ρυθμός: Swing
Tempo: 90

C 1 4 F 5 C 4 F 3 C 2 G7 1 2 C 1
Φε γγα ρά κι μου λα μπρό φέ γγε μου να πε ρπα τώ

F 4 C 3 G7 2 C 5 F 4 C 3 G7 2
Να πη γαί νω στο σχο λειό να μα θαί νω γράμμα τα

C 9 1 4 F 5 C 4 F 3 C 2 G7 1 2 C 1
Γράμμα τα σπου δά γμα τα του θε ού τα πρά γμα τα.

C 13 1 4 F 5 C 4 F 3 C 2 G7 1 2 C 1
Φε γγα ρά κι μου λα μπρό φέ γγε μου να πε ρπα τώ

F 17 5 4 C 3 G7 2 C 5 F 4 C 3 G7 2
να πη γαί νω στο σχο λειό να μα θαί νω γράμμα τα

C 21 1 4 F 5 C 4 F 3 C 2 G7 1 2 C 1
γράμμα τα σπου δά γμα τα του θε ού τα πρά γμα τα.

Αχ Κουνελάκι

Διασκευή: By Chris

Ρυθμός: Rock
Tempo: 156

C

C 5 2 Am 3 1

Άχ κου νε λά κι κου νε λά κι

F 3 1 2 G 4 C 5 2 Am 3 1

ξύ λο που θα το φάς! Μέ σα σε ξέ νο πε ρι βο λά κι

F 3 1 4 G7 1 C 5 2 Am 3 1

τρύ πες για τί τρυ πας! Με σα σε ξέ νο πε ρι βο λά κι

F 13 3 1 2 G 4 C 5 2 Am 3 1

τρύ πες για τί τρυ πας! Άχ κου νε λά κι κου νε λά κι

F 17 3 1 4 G7 1 F 3 1

ξύ λο που θα το φάς! Τουμ τού ρουμ! Τουμ τού ρουμ!

G 21 4 2 F 3 1

Τουμ τού ρουμ! Τουμ τού ρουμ! Τουμ τού ρουμ! Τουμ τού ρουμ!

G 25 G7 C 5 2 Am 3 1

Αααα! Μη μου σου φρώ νεις τη μου τί τσα

29 3 1 2 4 5 2 Am 3 1

F G C

Μη μου κου νάς τ'α φιά Μη μου το κλεί νεις το μα τά κι

33 3 1 4 1 5 2 Am 3 1

F G7 C

εί σαι μια ζω γρα φιά Μη μου σου φρώ νεις τη μυ τί τσα

37 3 2 4 5 2 Am 3 1

F G C

μη μου κου νάς τ'α φιά Μη μου το κλεί νεις το μα τά κι

41 3 4 1 F 3 1

F G C

εί σαι μια ζω γρα φιά! Τουμ τού ρουμ! Τουμ τού ρουμ!

45 4 2 F 3 1

G F

Τουμ τού ρουμ! Τουμ τού ρουμ! Τουμ τού ρουμ! Τουμ τού ρουμ!

49 G G7 F G7 C

Αααα!!! ξύ λο που θα το φάς

53 3 2 C 5 Fine

F G7 C

ξύ λο που θα το φάς

Καζατσόκ

Ρυθμός: Polka
Tempo:

Διασκευή: By Chris

29 A

33 E7

37 A

Σαν τον Καραγκιόζη

Ρυθμός: Polka / 8 Beat
Tempo:

Διασκευή: Σιταρίδης Χρήστος

Staff 1: Chords: Cm, Fm. Fingerings: 1, 5 4 5, 1, 5 4 3.

Staff 2: Chords: Cm, G7. Fingerings: 5 3 2 3 5, 4 3 2, 1 2 1 2 3 2.

Staff 3: Chords: G7, Cm, C. Fingerings: 2 1 4 3 2 1, 3 2 3 1.

Staff 4: Chords: F, C, Cm. Fingerings: 13 5, 4 3 2, 3 2 1 2 3 1.

Staff 5: Chords: G, Fm. Fingerings: 17 5, 4, 5 4 5 4.

Staff 6: Chord: Cm. Fingerings: 21 3 2 1 3 5, 3 2 1 3 2 1 2 1.

Staff 7: Chords: G7, D.S. al Coda, Cm. Fingerings: 25 5 4 3 2 1.

Ήταν ένα μικρό καράβι

Ρυθμός: Polka / 8 Beat
Tempo:

Διασκευή: Χρήστος Σιταρίδης

Chord markings: G (measures 2, 5, 13), D7 (measures 4, 6, 10, 14).

Καλημέρα τι κάνεις

Διασκευή: Σιταρίδης Χρήστος

Fm Eb Fm Eb

Fm Eb Fm

Καλη

☒ Fm C7

μέ ρα τι κά νεις να 'σαι πά ντα κα λά κι όταν

Bbm Fm

εί σαι κό ντα μου κι όταν εί σαι μα κριά νά ναι

F7 Bbm Eb7 Ab Fm

κά θε σου μέ ρα μια και νού ργια α ρχή κα λη μέ ρα τι

C7 Fm Fine Fm

1 2

κά νεις σ'αγα πά ω πο λύ

Cm Bbm

Fm

Cm Bbm

Fm G7

καλη

Κάλαντα Χριστουγέννων

Ρυθμός: Polka
Τempo:

Διασκευή: ΣΙΤΑΡΙΔΗΣ ΧΡΗΣΤΟΣ

C G7 C

G C F

C C

Κάλαντα Πρωτοχρονιάς

Ρυθμός: Polka
Τempo:

Διασκευή: ΣΙΤΑΡΙΔΗΣ ΧΡΗΣΤΟΣ

Staff 1: Am (5), G (4, 3, 2), Am (4, 3, 2, 1)

Staff 2: G (5), Am (4, 3, 2), G (4, 3, 2, 1)

Staff 3: Dm (2, 3, 1, 2, 1), Am (4, 3, 2, 1, 3, 2)

Staff 4: G (4), Am (3), G (2, 1), Am (2, 1, 2, 3, 2)

Happy Birthday

Ρυθμός:Waltz
Tempo:

Διασκευή:By Chris

Staff 1: C, G, G7
Staff 2: C, C7, F, C, G7
Staff 3: C

ΓΙΟΥΤΤΙ ΓΙΟΥΤΤΙ

Ρυθμός: Polka
Tempo:

Διασκευή: By Chris

Αη Γιώργης

Ρυθμός: Polka

Tempo:

Διασκευή: Σιταρίδης Χρήστος

Κάτω στο γιαλό

Ρυθμός: Polka
Τempo:

Διασκευή: Σιταρίδης Χρήστος

Chord progression: C, F, C, G7

Fingering: 2 3 4 5 4, 2 5 4 3 2, 4 2, 5 4 2

Chord progression: C, G7, C, C

Fingering: 6 1 2 3, 5 4 2, 1 1 2 3, 2 1

Η Γιαγιά μας η καλή

Ρυθμός: Polka
Tempo: 70

Διασκευή: By Chris

C 5 4 3 2 1 F 2 3 4 C 3 F 4 3 2 1 4

G7 4 3 4 5 3 C 4 1 2 4 F 5 C 4

H για γιά μας η κα λή

F 7 3 4 C 3 G7 2 C 1 F 5 C 4

έ χει κό τρες στήν αυ λή κό τρες και κο

C 10 3 G7 2 C 5 F 4 C 3 G7 2

τό που λα, χή νες και χη νό που λα

C 13 1 2 4 F 5 C 4 F 3 4 C 3

H για γιά μας η κα λή έ χει κό τρες

G7 16 2 C 1

στήν αυ λή

ΤΩΡΑ ΦΕΥΓΩ

Γρήγορο ♩=104

Μουσική - Στίχοι:
Γ. Μουκίδης

Dm

T
A 3 0 2 0 0 0 0 2 3 1 3 3 1 2 0 2 0 3 0 3 2 3
B

Gm 3fr.

Am

Am

1. 2.

T
A 0 0 0 0 0 2 2 0 2 0 3 0 3 2 3 2 3 0 2 0 2 0 3 0 3 2 3 2 0 2
B

Dm

Bb

C

Τώ- ρα να πά- ω σπί- τι μου να μεί- νω

T
A 0 0 3 3 2 3 2 0 0 3 2 0 2 2
B

Dm F

να βγαί-νω έ-ξω να ξε-δί-νω τώ-ρα να βρω τους

T

A 2 2 0 2 3 2 0 0 3 3 3 2 0 3 3 2 3 2

B

C Gm Am

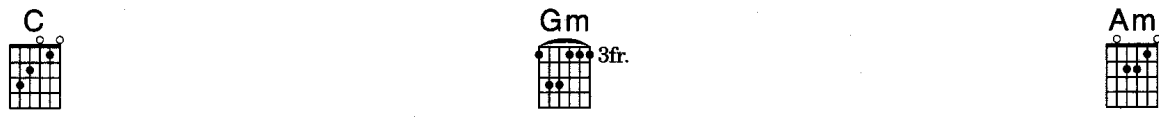

φι-λους μου v' α-ρά-ξω και τη ζω-ή μου να αλ-λά-ξω

T

A 0 3 2 0 2 2 2 2 0 2 3 2 0 3 2 2

B

Dm C

τώ-ρα φεύ-γω τώ-ρα φεύ-γω και τα πράγ-μα-τά μου παίρ-νω

T

A 2 3 1 3 0 3 1 3 2 0 1 0 1 3 1 3 2

B

Gm Dm

πλάι σου βα-ρέ-θη-κα τώ-ρα φεύ-γω μα-κρυ-ά σου

T

A 3 3 3 1 3 3 2 2 3 1 3 0 3 1 3 2

B

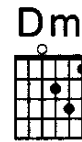
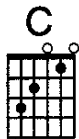

ζή— σε με τα σφάλ—μα—τά' σου άλ—λα ο—νει—ρεύ— τη— κα

T																			
A	0	1	0	1	3	1	3	2		0	3	2	3	0	2				
B																			

Δεν με κρατάς δεν μένω εδώ μαζί σου
κατάδικος στη φυλακή σου
δεν με κρατάς δεν μένω άλλο κοντά σου
γιατί με πνίγει η αγκαλιά σου.

Είμαι ερωτευμένος με τα μάτια σου

Διασκευή: Σιταρίδης Χρήστος

Em

B

Am

B

Em

Em

B

Em

Em

Am

B

Em

Em

B

Am

B

Em

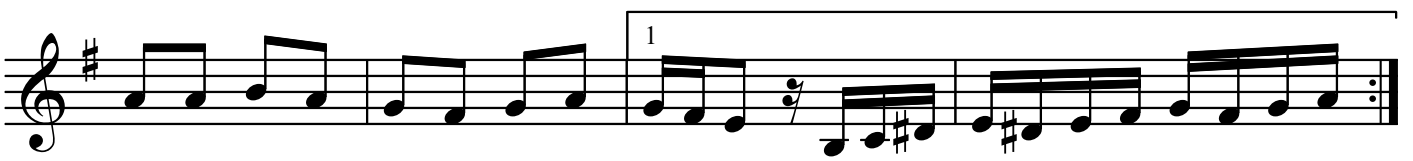

Em

Am

B

Em

B

Am

B

Em

Em

B

Em

Η Ελευσίνα

Διασκευή: Σιταρίδης Χρήστος

C G C G C

G F

C G7 C

G F

C G7 C

C G7 C

Fine

3

Η Μικρή Ελένη

Ρυθμός: 8 Beat
Τempo: 80

Διασκευή: By Chris

ΧΟΡΩΔΙΑ Συγχορδία C και στα 2 μέτρα

1 3 4 3
Η Μι κρή Ε λέ νη

5 1 3 4 3 1 3 4 3
κά θε ται και κλαί ει για τί δέν την παί ζου νε οι

F G C
4 3 5 3 1 3 4 3
φι λε νά δες της Σή - κω ε πά νω

Gm Am
1 3 4 3 1 3 4 3
τα - μά τια κλεί σε τον - ή λιο κοί τα κι'α

F G
4 3 5 3
πο χαι ρέ τη σε!

Συγχορδία C και στα 2 μέτρα

Επαναλαμβάνεται 3 Φορές

Εφάπαξ

Ρυθμός: 16 Beat
Tempo: 90

Διασκευή : By Chris

- Staff 1:** Chords: Dm, Gm. Fingerings: 4 5 4 3 4, 2 3 2 1 2, 1, 2 1 3.
- Staff 2:** Chord: Dm. Fingerings: 4 2 1, 4 5 4 3 4, 2 3 2 1 2.
- Staff 3:** Chords: Gm, Dm, Gm. Fingerings: 1, 2 1 3, 2 1, 1 2 3, 4 3 4, 5 4.
- Staff 4:** Chords: Dm, Gm, Dm. Fingerings: 3 2 3, 4, 3 2, 4 3, 1 2 3.
- Staff 5:** Chords: Gm, Dm, B \flat . Fingerings: 4 3 4, 5 4 3, 2 3, 1 5, 4 3.
- Staff 6:** Chords: A, A7, Dm. Fingerings: 5 4, 4, 3 2 4 3.
- Staff 7:** Fingerings: 4 5 4 3 4, 2 3 2 1 2.

Gm Dm

22 1 2 1 3 2 1 4 5 4 3 4

Gm Dm

25 2 3 2 1 2 1 2 1 3 2 1 1 2 3

Gm Dm Gm

28 4 3 4 5 4 3 2 3 4 3 2

Dm Gm Dm

31 4 3 1 2 3 4 3 4 5 4 3 2 3 1

Bb A A7

34 5 4 3 5 4 1 4 3 2

Dm Dm

37 1 4 3 1 2 3 2 3 3

Δεν περνάς κυρα Μαρία

Ρυθμός: Polka / 8 Beat
Tempo:

Διασκευή: By Chris

F C F C G7

1 5 4 3 4 3 4 5 4 3 2

C F C F C7

5 1 1 5 4 3 2 1 2 3 5

F

9 2

Can Can

Ρυθμός: Polka
Tempo:

Διασκευή: Σιταρίδης Χρήστος

Staff 1: Chords C, G, C. Fingerings: 1, 2 4 3 2, 5 4, 4 5 2 3.

Staff 2: Chords G, C, G7. Fingerings: 5 1 2 2 4 3 2, 1 5 4 3, 2 1 3 2.

Staff 3: Chords C, G, C. Fingerings: 1, 2 4 3 2, 5 4, 4 5 2 3.

Staff 4: Chords G, C, G7, C. Fingerings: 13 1 2 2 4 3 2, 1 5 2 3, 1.

Ας χαμηλώναν τα βουνά

Ρυθμός: Polka
Τempo:

Διασκευή: By Chris

29 C G7

5 1 2 3 2 4 2 2 3 2

33 G7 F

5 1 5 4 3 2 1 5 4 3

37 C G7

2 1 2 3 2 4 2 2 3 4

41 C C

1 5 1 2 5

Βγαίνει η βαρκούλα

Ρυθμός: Polka / 8 Beat
Tempo:

Διασκευή: By Chris

Δέκα Μικρά Αραπάκια

Ρυθμός: Polka
Τempo: 84

Διασκευή: By Chris

F 3 1 3 2 C7 3 4 F 5 3 4 2

C7 3 1 2 B \flat 5 3 4 2 F 2 C7 3 1 2 F 3 1 3 1 2 C7 3 4 B \flat 5 3 4 2

Δέκα μικρά αραπάκια σε μια γειτοριά χάθηκε το ένα πάει και

μείνανε εννιά Εν

νιά μικρά αραπάκια παίξανε κρυφτό κρυφτήκε το ένα πάει και
χτώ μικρά αραπάκια φρούτα τροπικά πιάστηκε το ένα πάει και

μείνανε οχτώ ο
μείνανε επτά ε

πτά μικρά αραπάκια ξύπνησαν πριν φέξει το να ξανακοιμηθήκε και

22 C7 3 1 2 F 5 3 4 2 B \flat 3 1 3 F 3

μεί ναν μό νο έ ξι

25 C7 3 1 3 1 2 3 4 F 5 3 4 2 B \flat 5 3 4 2 F 4 2

έ ξι μι κρά ρα πά κια στήν βρο χή κοι μού νται βού τη ξε το έ να πάει και

28 C7 3 1 2 F 5 3 4 2 B \flat 3 1 3 F 3

μεί ναν μό νο πέ ντε

31 C7 3 1 3 1 2 3 4 F 5 3 4 2 B \flat 5 3 4 2 F 4 2

Πέ ντε μι κρά ρα πά κια μπαίνουν στη σει ρά ξέ φυ γε το έ να πάει και

34 C7 3 1 2 F 5 3 4 2 B \flat 3 1 3 F 3

μεί ναν τέ σσε ρα

37 C7 3 1 3 1 2 3 4 F 5 3 4 2 B \flat 5 3 4 2 F 4 2

τέ σσε ρα μι κρά ρα πά κια πά νε στην κυ ρί α κρά τη σε το έ να πάει και

40 C7 3 1 2 F 5 3 4 2 B \flat 3 1 3 F 3

μεί ναν μό νο τρί α

43 C7 3 1 3 1 2 3 4 F 5 3 4 2 B \flat 5 3 4 2 F 4 2

Τρί α μι κρά ρα πά κια πά νε στο σχο λεί ο έ μει νε το έ να πάει και
 Δύ ο μι κρα ρα πά κια έ ρχονται σε μέ να κρά τη σα το έ να πάει και
 Ε να μι κρό ρα πά κι βρί σκει μια γυ ναι κα τήν πα ντρε ύε ται και κά νει

46

C7 3 1 2 F B \flat 5 3 3 F 4 2 C7 3 1 F 2

μεί ναν μό νο δύ ο
μεί ναν μό νο έ να
ά ρα πά κια δέ κα

Αλογάκι

Ρυθμός: 8 Beat
Tempo: 94

Διασκευή: By Chris

C 2 1

5 1 3 5 G7 5 4 3 2 C 3 1 G7 4 2 1

9 C 5 3 1 G7 4 2 1 C 5 3 1 1 2 3 1

13 G7 2 3 2 2 1 3 2 C 1 1 1 3 5

Χοπ Χοπ Χοπ

17 G7 5 4 3 2 C 3 1 G7 4 2 1 C 5 3 1

τρέ χα α λο γά κι πά ρε μέ να το παι δά κι

21 G7 2 1 C 5 3 1 1 2 3 4 5

στήν πε ρή φαν η σου ρά χη τρέ χα α λο γά κι

25 G7 5 4 3 2 C 1 Επαναλαμβάνεται άλλες 2 φορές 1 3 5 G7 5 4 3 2

Χοπ Χοπ Χοπ Χοπ Χοπ

29

C G7 C G7

33

C G7 C

ΑΛΗΤΗ Μ' ΕΙΠΕΣ ΜΙΑ ΒΡΑΔΙΑ

(1935)

Μουσική : Α. Χατζηχρήστος

Στίχοι : Α. Χατζηχρήστος

Ζεϊμπέκικο

Το Ακκορντεόν

Ρυθμός: Polka / 8 Beat
Tempo:

Διασκευή: Σιταρίδης Χρήστος

Διο παλικάρια απ' το Αιβαλί

Διασκευή: Σιταρίδης Χρήστος

1 2 3 4 5 6 7

G#m E F# B F#

8 9 10 11 12 13 14

B G#m E F# B F#

15 16 17 18 19 20 21

B E B

22 23 24 25 26 27 28

Fdim B B G#m F#

29 30 31 32 33

B E F# B

34 35 36 37

B F# Em F# Em

Em 38 F# 39 Em 40 B 40

B 42 Em 43 F# 44 Em 45 B 45 F# 46 B 46

Άγια Νύχτα

Διασκευή: Σιταρίδης Χρήστος

Moderato

Piano

Pno.

Pno.

Pno.

Piano (Pno.)

5 3 5 3 1 3 5

5 3 1 5 3 1 5 3 1 4 2 1

Piano (Pno.)

4 2 1 5 4 2 1 5

5 3 1 5 3 1 5 3 1 5

ΑΓΑΠΑ ΜΕ

Στίχοι: Τ. ΚΑΡΝΑΤΣΟΣ

8va.....

Re-

8va.....

Re- Si b + Re-

8va.....

Re- Re-

f

1.

Si b + La+

2.

La+ Sib+

Sib+ Re-

Re- Sib+

Sib+ Re- La7

Re-

Τραγούδι Γενεθλίων

Ρυθμός:Waltz
Tempo:

Διασκευή:Σιταρίδης Χρήστος

